

2003-2004 • 200

2003-2004

2003-200

2003-2

2003

2003

2003

2003

2003

2003-2

2003-200

2003-2004

2003-2004 • 200

# 2003-2004 EDUCATIONAL STATISTICAL SUMMARY

West Virginia  
Department of Education

---

---

**2003 - 2004**

**West Virginia**

**Educational Statistical Summary**

By the  
West Virginia Department of Education  
for the  
State of West Virginia

**For the Period  
Beginning July 1, 2003  
and Ending June 30, 2004**

Prepared Under the Direction of  
David Stewart  
State Superintendent of Schools  
West Virginia Department of Education

---

---

## FOREWORD

The West Virginia Department of Education is pleased to provide the 2003-2004 Educational Statistical Summary. This publication contains detailed statistical information about West Virginia's public schools, including enrollment, graduation, transportation and school facilities. Local school systems compiled the school system data and submitted their findings to the West Virginia Department of Education, with a majority of the school systems utilizing the electronic statewide data system, West Virginia Education Information System (WVEIS). All data reflects the 2003-2004 school year, unless otherwise noted.

The West Virginia Department of Education offers this valuable resource to researchers, school employees and other interested persons. Should you have further questions or need clarification, please contact the Office Technology and Information Systems, West Virginia Department of Education, Building 6, Room B-346, 1900 Kanawha Boulevard, East, Charleston, WV, 25305, or by phone at (304) 558-8869.

David Stewart  
State Superintendent of Schools

## TABLE OF CONTENTS

TITLE PAGE .....	i
FOREWORD .....	ii
TABLE OF CONTENTS .....	iii
SUPPORTING INFORMATION .....	iv
<b>I. PERSONNEL</b>	
School Personnel .....	3
Instructional Personnel, Number and Average Salary .....	23
<b>II. PUPILS</b>	
Net Enrollment - By Grade .....	29
Net Enrollment - Totals .....	36
Promotions, Retentions and Withdrawals .....	37
Total Days Present .....	45
Average Daily Attendance .....	46
Total Member Days .....	47
Average Daily Membership .....	48
High School Graduates .....	49
Enrollment from Other States or Other WV Schools .....	50
<b>III. TRANSPORTATION</b>	
Miles Traveled by Regular and Contract Buses .....	53
Number of Passengers Transported on Regular and Contract School Buses ...	54
<b>IV. SCHOOL PLANT AND FACILITIES</b>	
Number of Schools, Buildings, Seating Capacity .....	57
Value of Buildings, Grounds and Equipment .....	66
<b>V. NONPUBLIC SCHOOLS</b>	
Number of Schools .....	71
Enrollment Summary .....	72
Graduates .....	73
Personnel .....	74
Enrollment By Grade .....	75

**WEST VIRGINIA SUPPORTING INFORMATION**  
**School Year 2002-2003**

<i>TENTH MONTH ENROLLMENT</i>	<i>2002-2003</i>	<i>2003-2004</i>	<i>NUMBER OF SCHOOLS</i>	<i>2002-2003</i>	<i>2003-2004</i>
Kindergarten	28,564	29,295	Elementary	599	609
Grades 1 - 8	170,498	169,053	Secondary	187	166
Grades 9 - 12	77,996	78,020	Total Public Schools	786	775
Ungraded Spec Ed	61	2	Total Private Schools	151	160
Total Enrollment	277,119	276,370			
Private Schools	19,876	20,324			

<i>DISTRIBUTION OF ENROLLMENT</i>	<i>2002-2003</i>	<i>2003-2004</i>	<i>GRADUATES</i>	<i>2002-2003</i>	<i>2003-2004</i>
Percent by Racial/ Ethnic Group:			Public	17,275	17,327
White	94.26%	94.12%	Graduation Rate	83.15%	84.32%
Black	4.55%	4.62%	Private Schools	696	700
Hispanic	.50%	.55%	GED Certificates	4,393	5,409
Indian	.10%	.12%			
Asian	.58%	.60%			

<i>WEST VIRGINIA COMPARISONS*</i>	<i>2001-2002</i>	<i>2002-2003</i>
Average Salary of Teachers in WV	\$36,751	\$38,481
Average Salary of Teachers in US	\$44,683	\$45,891
Percent of Education Revenue from State Government in WV	59.5%	60.0%
Percent of Education Revenue from State Government in US	49.6%	49.0%
Percentage Average Daily Attendance as % of Fall Enrollment in WV	93.0%	92.5%
Percentage Average Daily Attendance as % of Fall Enrollment in US	93.3%	93.4%
Expenditure Per Pupil in ADA in WV	\$9,056	\$9,584
Expenditure Per Pupil in ADA in US	\$8,087	\$8,428

<i>PUBLIC SCHOOL STAFF</i>	<i>F.T.E.</i>		<i>AVERAGE ANNUAL SALARY</i>	
	<i>2002-2003</i>	<i>2003-2004</i>	<i>2002-2003</i>	<i>2003-2004</i>
Number of Professional Personnel	24,288	24,262	\$40,209	\$40,169
Number of Administrators	1,743	1,726	58,572	58,890
Number of Classroom Teachers	20,414	20,333	38,523	38,483
Number of Service Personnel	13,502	13,462	23,098	23,070

\*Source NEA "Rankings & Estimates - Rankings of the States 2003 and Estimates of School Statistics 2004"

Ten Year History of West Virginia Membership by Grade  
 State Total  
 Based on Tenth Month Enrollment Report

	1994-95	1995-96	1996-97	1997-98	1998-99	1999-2000	2000-2001	2001-2002	2002-2003	2003-2004
Kindergarten	26,227	27,235	28,657	28,622	27,991	27,837	27,057	27,742	28,564	29,295
1st Grade	22,215	22,982	23,068	23,057	22,469	21,638	20,600	21,114	20,351	20,415
2nd Grade	22,074	21,569	22,093	22,254	22,250	21,678	20,459	20,609	20,524	19,780
3rd Grade	22,191	22,020	21,415	21,819	22,016	22,071	21,058	20,999	20,676	20,529
4th Grade	22,338	22,069	21,851	21,366	21,651	21,788	21,466	21,541	21,038	20,739
5th Grade	22,611	22,495	22,157	21,894	21,257	21,645	21,401	22,085	21,613	21,084
6th Grade	23,846	22,736	22,607	22,371	21,986	21,394	21,506	22,128	22,360	21,990
7th Grade	25,234	24,417	23,099	22,897	22,660	22,114	21,451	21,949	22,311	22,586
8th Grade	24,991	24,804	23,850	22,563	22,264	22,094	21,318	21,304	21,625	21,930
9th Grade	25,529	25,101	25,125	24,104	22,954	22,805	22,157	22,084	21,913	22,677
10th Grade	22,637	23,357	23,084	23,120	22,005	20,525	20,209	20,177	19,902	19,221
11th Grade	21,492	20,754	21,415	21,189	21,071	19,745	18,136	18,530	18,498	18,406
12th Grade	20,860	20,810	20,056	20,776	20,342	19,871	18,604	17,356	17,683	17,716
Ungraded	2,923	1,905	1,080	465	464	388	354	288	61	2
Total	305,168	302,254	299,557	296,497	291,380	285,593	275,776	277,906	277,119	276,370

Ten Year History of West Virginia Membership by Grade  
State Total  
Based on Tenth Month Enrollment Report

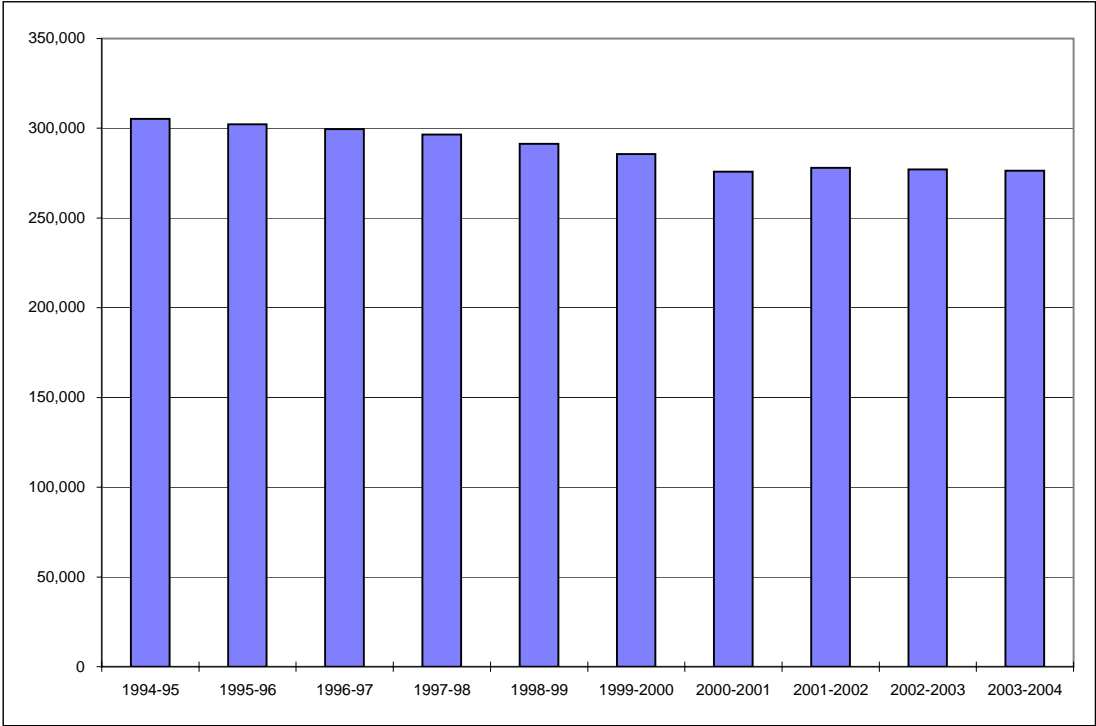

Ten Year History of West Virginia Membership by Grade  
 State Total  
 Based on Tenth Month Enrollment Report

	1994-95	1995-96	1996-97	1997-98	1998-99	1999-2000	2000-2001	2001-2002	2002-2003	2003-2004
Kindergarten	3,201	2,883	3,251	2,843	2,981	2,853	3,306	3,350	3,285	3,391
1st Grade	1,228	1,212	1,351	1,392	1,470	1,529	1,547	1,596	1,564	1,609
2nd Grade	1,154	1,233	1,212	1,315	1,473	1,545	1,475	1,639	1,535	1,583
3rd Grade	1,162	1,196	1,226	1,233	1,365	1,469	1,477	1,500	1,504	1,578
4th Grade	1,073	1,160	1,203	1,233	1,296	1,400	1,475	1,497	1,484	1,498
5th Grade	1,028	1,079	1,165	1,203	1,337	1,297	1,363	1,524	1,457	1,514
6th Grade	1,066	1,070	1,100	1,135	1,258	1,362	1,295	1,477	1,559	1,441
7th Grade	1,012	1,078	1,085	1,247	1,298	1,378	1,312	1,373	1,492	1,524
8th Grade	1,006	998	1,117	1,220	1,250	1,298	1,327	1,389	1,329	1,528
9th Grade	851	835	922	999	1,061	1,054	1,132	1,219	1,241	1,304
10th Grade	648	819	823	903	928	1,000	993	1,083	1,109	1,200
11th Grade	647	641	791	754	795	816	871	976	983	1,049
12th Grade	647	622	657	745	711	679	807	808	889	885
Ungraded	180	166	210	254	193	458	434	488	524	220
<b>Total</b>	<b>14,903</b>	<b>14,992</b>	<b>16,113</b>	<b>16,476</b>	<b>16,476</b>	<b>17,416</b>	<b>18,814</b>	<b>19,919</b>	<b>19,955</b>	<b>20,324</b>

Ten Year History of West Virginia Membership by Grade  
State Total  
Based on Tenth Month Enrollment Report

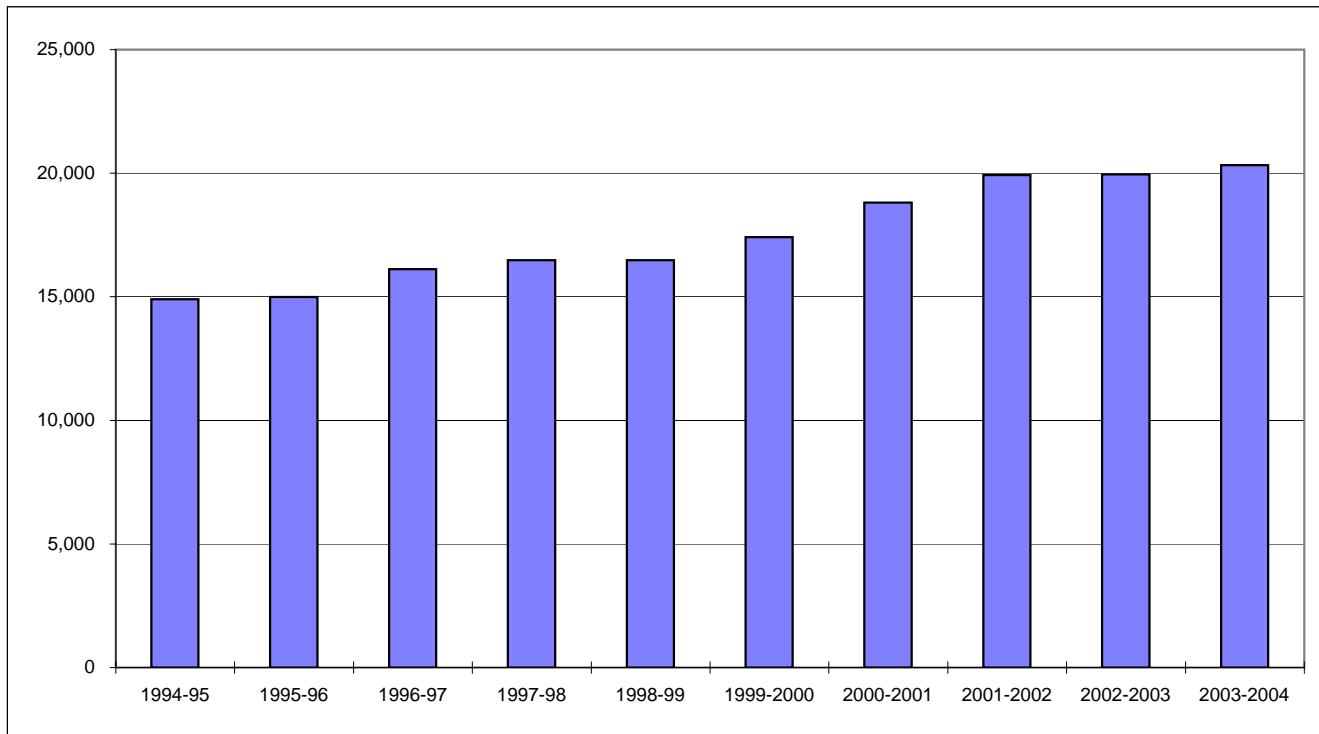

# I. Personnel

PERSONNEL 2003-2004  
FULL-TIME EQUIVALENCY  
ALL PERSONNEL

County	Superintendent	Deputy, Associate, or Assistant Superintendent	Administrative Assistant	Director/ Manager (Instructional)	Director/ Coordinator/ Supportive Services	Chief School Business Official
Barbour	1.00	-	-	2.80	2.00	1.00
Berkeley	1.00	3.00	-	13.00	17.00	-
Boone	1.00	2.00	-	4.00	4.00	1.00
Braxton	1.00	-	-	1.58	2.33	1.00
Brooke	1.00	1.00	-	4.50	3.00	1.00
Cabell	1.00	2.00	-	7.00	18.00	1.00
Calhoun	1.00	-	-	2.00	1.00	1.00
Clay	1.00	0.90	-	3.04	-	0.50
Doddridge	1.00	-	-	2.00	-	1.00
Fayette	1.00	1.00	-	6.00	3.00	1.00
Gilmer	1.00	-	-	-	-	1.00
Grant	1.00	-	-	1.50	3.05	1.00
Greenbrier	1.00	1.00	-	8.00	1.00	1.00
Hampshire	1.00	0.50	1.00	2.50	-	1.00
Hancock	1.00	1.00	-	3.00	3.00	1.00
Hardy	1.00	-	-	3.00	-	1.00
Harrison	1.00	1.00	-	6.00	7.00	1.00
Jackson	1.00	2.00	-	4.50	-	1.00
Jefferson	1.00	2.00	-	4.00	2.00	1.00
Kanawha	1.00	6.00	5.00	5.50	26.50	1.00
Lewis	1.00	-	-	3.00	3.00	1.00
Lincoln	1.00	1.00	1.00	2.00	1.00	1.00
Logan	1.00	-	-	8.00	4.00	1.00
Marion	2.00	2.00	1.00	15.35	5.00	1.00
Marshall	1.00	2.00	1.00	3.50	2.00	1.00
Mason	1.00	1.00	-	3.50	2.00	1.00
Mercer	1.00	1.00	2.00	4.00	1.00	1.00
Mineral	1.00	2.00	-	6.00	1.00	-
Mingo	1.00	2.00	-	-	4.84	1.00
Monongalia	1.00	3.00	-	3.50	10.75	1.00
Monroe	1.00	-	-	3.11	4.00	-
Morgan	1.00	-	-	1.75	0.42	1.00
McDowell	1.00	2.00	-	4.00	3.00	-
Nicholas	1.00	-	-	3.00	10.00	1.00
Ohio	1.00	1.00	-	9.00	5.00	1.00
Pendleton	1.00	-	-	2.00	0.50	1.00
Pleasants	1.00	1.00	-	1.50	1.00	1.00
Pocahontas	1.00	1.00	-	1.00	-	-
Preston	1.00	0.70	-	3.40	2.10	1.00
Putnam	1.00	2.00	-	4.00	7.00	1.00
Raleigh	1.00	3.00	-	2.00	42.00	-
Randolph	1.00	2.00	-	4.50	-	1.00
Ritchie	1.00	-	-	1.00	0.50	1.00
Roane	1.00	0.50	-	2.75	1.50	0.50
Summers	1.00	-	-	1.50	1.00	1.00
Taylor	1.00	1.00	-	2.00	1.00	1.00
Tucker	1.00	-	-	1.50	1.00	1.00
Tyler	1.00	-	-	2.50	2.00	1.00
Upshur	1.00	1.00	-	2.00	1.50	1.00
Wayne	1.00	2.00	1.00	7.00	5.00	1.00
Webster	1.00	-	-	3.70	1.00	1.00
Wetzel	1.00	1.00	-	4.00	1.00	1.00
Wirt	1.00	1.00	-	-	-	1.00
Wood	1.00	3.00	-	7.00	10.00	1.00
Wyoming	1.00	2.00	-	4.00	5.00	-
<b>Total</b>	<b>56.00</b>	<b>61.60</b>	<b>12.00</b>	<b>210.98</b>	<b>232.99</b>	<b>47.00</b>

PERSONNEL 2003-2004  
FULL-TIME EQUIVALENCY  
ALL PERSONNEL

County	Principals				Total Principals
	Elementary	Middle/ Junior High	High School	Combined	
Barbour	2.90	1.20	0.73	0.60	5.43
Berkeley	19.00	4.00	4.00	-	27.00
Boone	10.00	2.00	3.00	-	15.00
Braxton	6.00	1.00	1.00	-	8.00
Brooke	7.00	2.00	1.00	-	10.00
Cabell	20.00	6.00	3.00	-	29.00
Calhoun	2.00	-	1.00	1.00	4.00
Clay	1.60	1.00	1.00	-	3.60
Doddridge	1.00	1.00	1.00	-	3.00
Fayette	13.00	5.00	8.00	-	26.00
Gilmer	4.00	-	1.00	-	5.00
Grant	2.59	-	2.00	1.00	5.59
Greenbrier	10.00	2.00	2.00	-	14.00
Hampshire	5.52	2.00	1.00	-	8.52
Hancock	6.00	2.00	2.00	-	10.00
Hardy	1.00	2.00	2.00	-	5.00
Harrison	14.00	6.00	6.00	-	26.00
Jackson	8.00	2.00	3.00	-	13.00
Jefferson	9.00	3.00	2.00	-	14.00
Kanawha	45.00	12.00	11.00	2.00	70.00
Lewis	5.00	1.00	1.00	-	7.00
Lincoln	7.00	-	4.00	-	11.00
Logan	10.00	2.00	4.00	2.00	18.00
Marion	11.00	6.00	3.00	-	20.00
Marshall	11.00	2.00	2.00	-	15.00
Mason	8.00	1.00	1.50	2.00	12.50
Mercer	19.00	2.00	3.00	1.00	25.00
Mineral	7.00	1.00	2.00	3.00	13.00
Mingo	6.00	4.00	6.00	2.00	18.00
Monongalia	13.00	4.00	3.50	-	20.50
Monroe	2.00	1.00	1.00	-	4.00
Morgan	3.31	1.00	1.00	1.00	6.31
McDowell	11.00	2.00	3.00	1.50	17.50
Nicholas	7.50	2.00	3.00	-	12.50
Ohio	7.00	4.00	1.00	-	12.00
Pendleton	3.00	-	1.00	-	4.00
Pleasants	2.00	1.00	2.00	-	5.00
Pocahontas	1.50	-	1.00	1.00	3.50
Preston	5.00	3.00	1.00	3.00	12.00
Putnam	12.00	4.00	5.00	-	21.00
Raleigh	20.00	5.00	6.00	-	31.00
Randolph	8.00	1.00	3.00	1.50	13.50
Ritchie	4.00	1.00	1.00	-	6.00
Roane	1.50	2.00	0.90	-	4.40
Summers	2.50	1.00	1.00	-	4.50
Taylor	2.50	1.00	1.00	-	4.50
Tucker	-	-	1.00	2.00	3.00
Tyler	2.00	1.00	1.00	-	4.00
Upshur	8.50	1.00	2.00	-	11.50
Wayne	12.00	6.00	3.00	-	21.00
Webster	1.00	1.00	1.00	2.00	5.00
Wetzel	4.00	-	4.00	-	8.00
Wirt	1.00	1.00	0.50	-	2.50
Wood	19.00	5.00	3.00	-	27.00
Wyoming	8.00	3.00	3.00	-	14.00
<b>Total</b>	<b>432.91</b>	<b>124.20</b>	<b>136.13</b>	<b>26.60</b>	<b>719.84</b>

PERSONNEL 2003-2004  
FULL-TIME EQUIVALENCY  
ALL PERSONNEL

County	Assistant Principals				Total Assistant Principals
	Elementary	Middle/ Junior High	High School	Combined	
Barbour	-	-	0.64	-	0.64
Berkeley	6.00	6.00	12.00	-	24.00
Boone	1.00	1.00	2.50	-	4.50
Braxton	-	1.00	2.00	-	3.00
Brooke	-	1.00	3.00	-	4.00
Cabell	2.00	3.50	6.00	-	11.50
Calhoun	-	-	-	1.75	1.75
Clay	0.20	0.20	0.20	-	0.60
Doddridge	-	1.00	1.00	-	2.00
Fayette	-	2.00	5.00	-	7.00
Gilmer	-	-	0.50	-	0.50
Grant	-	-	1.00	-	1.00
Greenbrier	0.50	2.00	2.00	-	4.50
Hampshire	2.00	2.00	3.00	-	7.00
Hancock	1.00	2.00	4.00	-	7.00
Hardy	0.50	1.50	0.52	-	2.52
Harrison	4.00	3.90	6.00	-	13.90
Jackson	1.00	1.50	3.50	-	6.00
Jefferson	-	2.00	4.00	-	6.00
Kanawha	3.00	14.00	20.00	1.00	38.00
Lewis	-	1.00	2.00	-	3.00
Lincoln	0.50	-	2.00	-	2.50
Logan	-	1.50	3.00	-	4.50
Marion	-	-	6.00	-	6.00
Marshall	-	-	3.00	-	3.00
Mason	-	1.00	2.00	2.00	5.00
Mercer	-	4.00	5.00	0.50	9.50
Mineral	-	1.00	4.00	2.00	7.00
Mingo	-	2.00	3.50	1.50	7.00
Monongalia	4.00	5.00	6.00	-	15.00
Monroe	0.75	-	0.75	-	1.50
Morgan	1.00	1.00	2.00	-	4.00
McDowell	1.00	1.00	3.00	-	5.00
Nicholas	0.50	1.00	1.00	-	2.50
Ohio	-	3.00	5.00	-	8.00
Pendleton	-	-	1.00	-	1.00
Pleasants	-	1.00	1.50	-	2.50
Pocahontas	-	-	1.00	-	1.00
Preston	1.00	-	3.00	-	4.00
Putnam	1.50	2.50	3.50	-	7.50
Raleigh	-	6.00	7.00	-	13.00
Randolph	-	1.50	3.00	-	4.50
Ritchie	-	1.00	1.00	-	2.00
Roane	1.00	0.70	0.70	-	2.40
Summers	-	-	-	-	-
Taylor	1.00	1.00	1.00	-	3.00
Tucker	-	-	0.25	1.00	1.25
Tyler	-	-	-	-	-
Upshur	-	1.00	2.50	-	3.50
Wayne	4.00	1.00	4.50	-	9.50
Webster	-	-	1.00	-	1.00
Wetzel	3.00	-	1.00	-	4.00
Wirt	-	-	-	-	-
Wood	6.00	5.00	8.00	-	19.00
Wyoming	-	-	5.00	-	5.00
<b>Total</b>	<b>46.45</b>	<b>86.80</b>	<b>170.06</b>	<b>9.75</b>	<b>313.06</b>

PERSONNEL 2003-2004  
FULL-TIME EQUIVALENCY  
ALL PERSONNEL

County	Classroom Teachers (K-12)				
	Head Teacher	Prekindergarten Kindergarten	Elementary	Middle/Junior High	High School
Barbour	-	12.00	64.73	41.80	31.98
Berkeley	2.00	93.51	318.60	179.25	192.75
Boone	-	26.50	127.00	40.69	69.81
Braxton	-	23.00	47.00	39.00	29.50
Brooke	-	15.00	66.00	64.50	51.50
Cabell	1.00	61.00	315.48	155.02	153.50
Calhoun	-	8.00	25.00	18.50	18.50
Clay	0.20	12.00	56.06	26.40	27.30
Doddridge	-	4.00	18.00	20.50	18.50
Fayette	-	29.00	168.50	77.50	132.50
Gilmer	-	8.00	24.00	10.00	12.00
Grant	-	11.00	49.91	-	40.90
Greenbrier	-	30.00	143.60	56.00	54.50
Hampshire	-	13.00	84.98	29.70	44.50
Hancock	-	16.00	90.00	54.50	66.50
Hardy	1.00	9.00	55.80	29.57	30.41
Harrison	-	63.00	226.26	144.77	163.57
Jackson	-	20.00	112.30	61.15	65.55
Jefferson	11.00	29.50	190.19	74.09	94.50
Kanawha	-	135.50	655.50	362.50	401.50
Lewis	-	16.00	54.00	42.00	34.50
Lincoln	-	24.00	115.50	-	97.00
Logan	1.00	30.00	176.00	71.00	85.50
Marion	-	30.00	233.50	86.50	135.00
Marshall	-	20.00	134.40	39.00	86.10
Mason	-	19.00	118.00	20.50	80.58
Mercer	-	54.00	244.50	93.00	138.50
Mineral	-	24.00	82.40	71.10	68.83
Mingo	-	23.00	87.25	81.25	69.50
Monongalia	-	44.00	215.00	133.30	159.36
Monroe	-	9.00	49.50	29.03	26.25
Morgan	-	9.00	55.95	30.00	40.75
McDowell	1.00	29.00	127.00	27.50	51.50
Nicholas	-	19.00	130.50	51.50	44.50
Ohio	-	22.00	118.92	77.88	87.95
Pendleton	1.00	7.00	35.64	8.00	19.36
Pleasants	-	6.00	24.00	27.00	24.00
Pocahontas	-	9.00	34.00	20.20	19.15
Preston	-	25.00	111.75	57.25	53.95
Putnam	-	40.00	172.30	112.70	123.50
Raleigh	-	44.50	263.00	141.00	153.00
Randolph	-	22.00	123.00	37.50	79.50
Ritchie	-	7.00	37.00	21.00	22.00
Roane	-	8.00	62.20	39.15	35.65
Summers	1.00	9.50	34.00	18.36	18.64
Taylor	1.00	13.00	37.50	44.50	30.50
Tucker	-	5.00	22.43	21.57	16.75
Tyler	-	6.00	39.00	20.50	23.50
Upshur	-	17.00	101.00	49.50	55.50
Wayne	-	33.00	167.30	97.33	104.67
Webster	-	12.50	52.75	14.25	25.00
Wetzel	-	19.00	114.95	-	51.95
Wirt	-	4.00	21.00	19.50	16.00
Wood	-	59.00	398.00	156.00	162.00
Wyoming	-	18.00	138.00	40.00	60.00
<b>Total</b>	<b>20.20</b>	<b>1,355.51</b>	<b>6,770.15</b>	<b>3,284.31</b>	<b>4,000.21</b>

PERSONNEL 2003-2004  
FULL-TIME EQUIVALENCY  
ALL PERSONNEL

County	Classroom Teachers (K-12) Continued					Total Classroom Teachers
	Special Education	Homebound	Speech Pathologist	Vocational (K-12)	ROTC Instructor	
Barbour	24.89	1.00	3.00	10.38	-	189.78
Berkeley	171.70	1.00	21.00	56.50	3.00	1,039.31
Boone	80.00	3.00	8.50	10.00	-	365.50
Braxton	39.50	1.00	5.50	11.50	-	196.00
Brooke	42.00	-	9.50	18.00	-	266.50
						-
Cabell	136.05	-	23.00	31.60	4.00	880.65
Calhoun	9.25	-	-	17.00	-	96.25
Clay	20.50	2.21	1.00	13.40	-	159.07
Doddridge	18.00	-	3.00	6.00	-	88.00
Fayette	70.00	-	9.50	40.50	2.00	529.50
						-
Gilmer	11.00	-	2.00	4.00	-	71.00
Grant	19.60	-	3.00	14.75	2.00	141.16
Greenbrier	53.50	-	9.00	29.50	4.00	380.10
Hampshire	55.00	-	3.00	18.00	-	248.18
Hancock	47.50	-	8.00	25.70	-	308.20
						-
Hardy	22.00	-	3.00	9.30	-	160.08
Harrison	113.00	-	25.00	50.50	4.00	790.10
Jackson	54.50	1.00	10.67	34.23	-	359.40
Jefferson	76.98	1.00	8.00	23.00	2.00	510.26
Kanawha	320.00	8.00	43.50	36.00	15.00	1,977.50
						-
Lewis	37.00	1.00	4.00	11.00	2.00	201.50
Lincoln	42.50	2.00	9.00	8.00	2.00	300.00
Logan	64.00	-	11.00	20.00	-	458.50
Marion	86.50	1.00	19.00	45.50	1.00	638.00
Marshall	43.20	-	8.80	24.50	-	356.00
						-
Mason	54.50	2.00	8.00	13.58	-	316.17
Mercer	130.50	-	13.00	17.00	8.00	698.50
Mineral	48.50	-	7.00	27.17	-	329.00
Mingo	54.00	-	12.00	24.00	-	351.00
Monongalia	132.00	-	14.50	16.50	-	714.66
						-
Monroe	29.00	-	3.00	8.00	-	153.78
Morgan	28.00	-	2.00	9.83	-	175.53
McDowell	73.00	-	3.00	25.00	-	337.00
Nicholas	53.50	-	6.00	19.50	2.00	326.50
Ohio	50.75	1.00	11.00	16.50	-	386.00
						-
Pendleton	17.10	-	2.00	2.00	-	92.10
Pleasants	15.00	-	2.00	9.50	-	107.50
Pocahontas	10.27	-	1.00	8.00	-	101.62
Preston	54.10	-	8.00	25.75	2.00	337.80
Putnam	108.50	-	12.50	50.00	-	619.50
						-
Raleigh	149.80	-	15.00	55.00	2.00	823.30
Randolph	47.50	-	7.50	31.00	-	348.00
Ritchie	22.00	-	2.00	6.00	-	117.00
Roane	33.25	0.50	6.00	8.00	-	192.75
Summers	20.00	2.00	2.00	6.00	-	111.50
						-
Taylor	26.00	-	5.00	9.50	-	167.00
Tucker	12.25	-	2.00	7.25	-	87.25
Tyler	25.50	-	2.75	5.50	-	122.75
Upshur	50.50	-	6.00	17.50	-	297.00
Wayne	101.00	2.00	11.60	30.00	-	546.90
						-
Webster	13.30	-	1.00	8.00	2.00	128.80
Wetzel	36.10	-	7.00	17.50	-	246.50
Wirt	11.00	-	1.00	6.00	-	78.50
Wood	137.50	-	35.00	13.00	4.00	964.50
Wyoming	67.00	1.00	5.00	15.50	-	344.50
						-
<b>TOTAL</b>	<b>3,269.59</b>	<b>30.71</b>	<b>464.82</b>	<b>1,076.95</b>	<b>61.00</b>	<b>20,333.45</b>

PERSONNEL 2003-2004  
FULL-TIME EQUIVALENCY  
ALL PERSONNEL

County	Curriculum Specialist	Remedial Specialist	Counselor	Librarian	Attendance Director
Barbour	-	-	4.00	3.75	0.90
Berkeley	-	-	36.00	21.50	-
Boone	-	-	8.00	4.00	1.00
Braxton	0.58	0.50	6.50	2.00	0.50
Brooke	-	9.00	7.00	4.00	0.50
Cabell	7.80	44.00	28.00	11.00	1.00
Calhoun	-	-	3.00	1.00	0.50
Clay	-	-	3.00	3.00	0.50
Doddridge	-	5.00	3.00	3.00	0.50
Fayette	4.00	-	15.00	7.00	1.00
Gilmer	-	6.00	1.00	1.00	0.50
Grant	-	7.50	2.75	3.00	0.50
Greenbrier	-	19.10	15.00	5.00	1.00
Hampshire	2.50	13.00	8.00	2.80	0.50
Hancock	-	12.50	8.00	3.80	1.00
Hardy	-	-	5.00	5.00	0.50
Harrison	8.00	34.00	22.00	22.00	-
Jackson	-	20.00	12.00	4.00	1.00
Jefferson	8.00	-	17.50	14.00	1.00
Kanawha	17.00	-	83.90	64.00	11.00
Lewis	-	7.50	6.00	4.00	1.00
Lincoln	1.00	-	6.00	5.00	1.00
Logan	-	-	11.00	6.00	1.00
Marion	4.00	-	19.00	18.00	1.00
Marshall	-	14.50	14.00	4.00	-
Mason	1.00	-	12.00	4.00	1.00
Mercer	7.00	-	22.00	21.00	2.00
Mineral	-	-	10.00	5.50	2.00
Mingo	4.50	27.00	10.00	4.16	-
Monongalia	13.00	33.00	22.50	19.00	1.00
Monroe	-	-	4.89	1.00	1.00
Morgan	2.25	-	6.40	4.00	0.75
McDowell	7.00	33.00	12.00	3.00	1.00
Nicholas	0.50	1.00	9.50	4.00	1.00
Ohio	1.00	27.00	12.00	9.00	1.00
Pendleton	-	-	3.00	1.00	0.50
Pleasants	-	2.50	3.00	2.00	-
Pocahontas	1.00	-	2.50	3.00	-
Preston	-	15.00	9.00	4.50	0.80
Putnam	3.00	16.50	21.00	8.00	1.00
Raleigh	4.00	62.00	33.00	10.00	-
Randolph	-	-	13.00	3.00	-
Ritchie	-	8.00	2.00	1.00	0.50
Roane	-	-	5.00	2.00	0.70
Summers	1.00	10.00	4.00	1.00	0.50
Taylor	2.00	13.00	5.50	4.00	1.00
Tucker	1.00	-	2.00	2.50	1.00
Tyler	-	-	4.00	2.00	0.50
Upshur	1.00	2.00	9.00	2.00	1.00
Wayne	2.50	26.00	13.20	9.00	1.00
Webster	0.80	8.00	4.00	1.00	1.00
Wetzel	-	-	8.00	4.50	1.00
Wirt	-	-	2.50	2.00	0.50
Wood	12.00	2.00	26.00	24.00	1.00
Wyoming	-	-	7.00	2.00	1.00
<b>Total</b>	<b>117.43</b>	<b>478.60</b>	<b>642.64</b>	<b>385.01</b>	<b>51.15</b>

PERSONNEL 2003-2004  
FULL-TIME EQUIVALENCY  
ALL PERSONNEL

County	Psychologist	Nurse	Social Worker	Dental Hygenist
Barbour	1.70	2.00	-	-
Berkeley	6.00	9.00	1.00	-
Boone	3.00	4.00	-	-
Braxton	3.00	3.00	-	-
Brooke	1.00	3.00	-	-
Cabell	6.00	7.00	2.00	-
Calhoun	-	-	-	-
Clay	1.00	1.00	-	-
Doddridge	1.00	1.00	-	-
Fayette	3.00	4.00	-	-
Gilmer	-	1.00	-	-
Grant	1.00	1.00	-	-
Greenbrier	-	3.00	1.00	-
Hampshire	3.00	1.00	-	-
Hancock	1.00	4.00	-	-
Hardy	-	1.00	-	-
Harrison	5.00	6.00	-	-
Jackson	3.00	6.00	-	-
Jefferson	5.00	7.50	1.00	-
Kanawha	16.00	27.00	-	-
Lewis	1.00	2.00	-	-
Lincoln	2.00	2.00	-	-
Logan	-	3.00	-	-
Marion	0.50	3.00	1.00	-
Marshall	1.50	5.00	-	-
Mason	1.00	-	-	-
Mercer	-	4.00	-	-
Mineral	4.00	5.00	2.00	-
Mingo	1.00	4.00	1.00	-
Monongalia	5.00	9.75	17.55	0.50
Monroe	1.00	1.00	-	-
Morgan	1.00	1.00	-	-
McDowell	-	2.00	-	-
Nicholas	1.00	3.00	-	-
Ohio	1.00	5.00	-	1.00
Pendleton	1.00	1.00	-	-
Pleasants	0.50	-	-	-
Pocahontas	-	-	-	-
Preston	1.50	5.50	-	-
Putnam	5.00	8.00	-	-
Raleigh	3.00	4.00	-	-
Randolph	-	3.00	1.00	-
Ritchie	1.00	1.00	-	-
Roane	1.50	1.00	-	-
Summers	-	1.00	-	-
Taylor	-	2.00	-	-
Tucker	-	1.00	0.50	-
Tyler	-	-	-	-
Upshur	2.00	3.00	-	-
Wayne	1.00	3.00	-	-
Webster	-	1.40	-	-
Wetzel	1.00	-	-	-
Wirt	-	1.00	-	-
Wood	3.00	19.00	-	-
Wyoming	1.00	2.00	-	-
<b>Total</b>	<b>101.20</b>	<b>198.15</b>	<b>28.05</b>	<b>1.50</b>

PERSONNEL 2003-2004  
FULL-TIME EQUIVALENCY  
ALL PERSONNEL

County	Physical Therapist	Occupational Therapist	Psychometrist	Audiologist	Other Professional Staff
Barbour	-	-	-	-	-
Berkeley	1.50	3.00	-	-	3.00
Boone	-	-	-	-	-
Braxton	-	1.00	-	-	-
Brooke	-	-	-	-	-
Cabell	-	-	-	1.00	-
Calhoun	-	-	-	-	-
Clay	0.50	-	-	-	-
Doddridge	-	-	-	-	0.50
Fayette	1.00	2.00	-	-	-
Gilmer	-	-	-	-	-
Grant	-	-	0.95	-	-
Greenbrier	-	-	-	-	-
Hampshire	1.00	-	-	-	-
Hancock	-	-	-	-	-
Hardy	-	-	1.00	-	-
Harrison	2.00	3.00	-	-	-
Jackson	-	-	-	-	0.50
Jefferson	1.00	1.00	-	-	-
Kanawha	3.00	8.00	-	1.00	-
Lewis	-	-	-	-	-
Lincoln	-	-	-	-	-
Logan	-	-	-	-	-
Marion	2.00	4.00	-	1.00	-
Marshall	-	-	-	-	-
Mason	-	-	-	-	-
Mercer	1.00	-	-	1.00	2.00
Mineral	-	-	-	-	-
Mingo	-	-	1.50	-	-
Monongalia	2.00	2.00	-	1.00	-
Monroe	-	-	-	-	-
Morgan	-	-	-	-	-
McDowell	-	-	-	-	-
Nicholas	1.00	-	-	-	-
Ohio	1.00	2.00	-	0.50	-
Pendleton	-	-	-	-	-
Pleasants	-	-	-	-	-
Pocahontas	-	-	-	-	-
Preston	1.00	2.00	-	-	-
Putnam	1.00	1.00	-	-	-
Raleigh	3.00	1.00	-	-	2.00
Randolph	-	-	-	-	-
Ritchie	-	1.00	-	-	0.50
Roane	-	-	-	-	-
Summers	-	-	-	-	1.00
Taylor	-	-	-	-	-
Tucker	-	-	-	-	-
Tyler	-	-	-	-	-
Upshur	-	-	-	-	-
Wayne	-	1.00	-	-	-
Webster	0.50	-	-	-	-
Wetzel	-	-	-	-	-
Wirt	-	-	-	-	-
Wood	-	-	-	-	-
Wyoming	-	-	-	-	-
<b>Total</b>	<b>22.50</b>	<b>32.00</b>	<b>3.45</b>	<b>5.50</b>	<b>9.50</b>

PERSONNEL 2003-2004  
FULL-TIME EQUIVALENCY  
ALL PERSONNEL

County	Adult Teachers			Total Adult Teachers	Total Professional Personnel
	Vocational (P.S.)	Vocational (Adult)	Community Education		
Barbour	-	1.00	-	1.00	216.00
Berkeley	14.50	1.00	-	15.50	1,223.81
Boone	4.00	-	-	4.00	421.00
Braxton	-	-	-	-	230.00
Brooke	-	-	-	-	315.50
Cabell	14.00	4.50	-	18.50	1,078.45
Calhoun	-	-	-	-	111.50
Clay	-	-	-	-	177.71
Doddridge	-	-	-	-	111.00
Fayette	2.00	1.00	-	3.00	614.50
Gilmer	-	-	-	-	88.00
Grant	1.00	2.50	-	3.50	174.50
Greenbrier	2.50	-	-	2.50	457.20
Hampshire	-	1.00	-	1.00	302.50
Hancock	2.00	-	-	2.00	366.50
Hardy	-	-	-	-	185.10
Harrison	3.50	1.00	-	4.50	953.50
Jackson	4.00	1.27	-	5.27	438.67
Jefferson	-	-	-	-	597.26
Kanawha	32.00	9.00	-	41.00	2,402.40
Lewis	-	-	-	-	241.00
Lincoln	-	2.00	-	2.00	339.50
Logan	3.50	1.50	-	5.00	521.00
Marion	2.50	1.36	-	3.86	747.71
Marshall	-	-	-	-	424.50
Mason	-	1.00	-	1.00	362.17
Mercer	9.00	2.00	3.50	14.50	817.50
Mineral	2.50	1.00	-	3.50	391.00
Mingo	3.00	1.00	-	4.00	443.00
Monongalia	9.00	3.50	-	12.50	908.21
Monroe	-	-	-	-	176.28
Morgan	-	-	-	-	205.40
McDowell	4.00	1.00	-	5.00	432.50
Nicholas	-	-	-	-	377.50
Ohio	-	0.50	-	0.50	484.00
Pendleton	-	-	-	-	108.10
Pleasants	-	-	-	-	129.00
Pocahontas	-	-	-	-	116.10
Preston	-	-	-	-	401.30
Putnam	2.00	-	-	2.00	729.50
Raleigh	6.00	1.00	-	7.00	1,046.30
Randolph	-	2.00	-	2.00	397.50
Ritchie	-	1.00	-	1.00	144.50
Roane	-	-	-	-	216.00
Summers	2.00	1.00	-	3.00	142.00
Taylor	-	-	-	-	208.00
Tucker	-	-	-	-	104.00
Tyler	-	-	-	-	139.75
Upshur	3.00	1.00	-	4.00	342.50
Wayne	-	1.00	-	1.00	652.10
Webster	-	-	-	-	158.20
Wetzel	-	-	3.00	3.00	284.00
Wirt	-	-	-	-	90.00
Wood	3.00	3.00	-	6.00	1,125.50
Wyoming	2.50	-	-	2.50	391.00
<b>TOTAL</b>	<b>131.50</b>	<b>47.13</b>	<b>6.50</b>	<b>185.13</b>	<b>24,261.71</b>

PERSONNEL 2003-2004  
FULL-TIME EQUIVALENCY  
ALL PERSONNEL

County	Aide	Para- Professional	Autism Mentor	Director/ Coordinator of Services	Accountant	Auditor
Barbour	19.67	-	1.33	0.98	0.35	3.73
Berkeley	211.00	2.00	13.50	4.00	2.00	-
Boone	43.00	-	1.00	1.00	3.00	-
Braxton	20.00	4.00	1.00	2.00	-	-
Brooke	37.50	1.00	-	0.50	0.50	-
Cabell	107.00	7.00	9.00	4.60	-	10.00
Calhoun	2.00	8.00	-	1.00	-	-
Clay	24.50	-	5.00	4.00	-	-
Doddridge	13.00	0.50	-	2.00	-	-
Fayette	51.00	1.00	5.00	2.00	2.00	-
Gilmer	9.00	1.00	1.00	-	-	-
Grant	20.00	1.50	1.00	4.50	0.50	-
Greenbrier	71.50	-	5.00	1.00	-	-
Hampshire	43.50	5.00	5.00	6.00	1.00	-
Hancock	49.50	-	-	1.00	-	-
Hardy	19.00	1.00	-	5.00	-	-
Harrison	120.70	1.50	8.70	6.40	15.05	1.50
Jackson	34.74	16.07	0.84	3.00	-	-
Jefferson	81.50	7.50	2.00	4.00	2.00	-
Kanawha	279.50	27.50	16.50	9.00	17.50	-
Lewis	28.00	7.00	3.00	-	2.00	-
Lincoln	43.00	1.00	-	6.00	-	-
Logan	63.50	3.50	-	2.00	-	-
Marion	75.00	3.00	-	4.00	1.00	1.00
Marshall	47.50	-	-	1.00	1.50	-
Mason	31.00	11.00	1.00	-	3.50	0.50
Mercer	92.00	-	10.00	2.00	-	1.00
Mineral	7.00	40.50	-	4.50	10.85	-
Mingo	21.00	-	15.00	2.00	2.83	0.50
Monongalia	89.00	31.00	5.50	5.00	4.50	-
Monroe	28.50	-	3.00	1.00	-	-
Morgan	23.50	1.00	1.00	2.00	-	-
McDowell	60.00	-	-	1.00	3.00	-
Nicholas	44.50	3.00	2.00	1.50	9.50	0.33
Ohio	42.00	12.50	-	7.00	3.50	-
Pendleton	9.50	2.00	-	2.67	-	-
Pleasants	15.50	-	-	1.00	-	-
Pocahontas	6.00	10.00	-	0.55	5.20	-
Preston	39.83	1.00	1.50	-	1.00	-
Putnam	73.00	13.00	4.00	2.00	3.00	-
Raleigh	110.00	-	3.00	4.00	9.75	-
Randolph	26.50	4.50	9.50	4.25	6.95	-
Ritchie	23.00	-	-	-	-	-
Roane	20.75	1.00	-	-	1.50	-
Summers	16.00	-	1.00	-	-	-
Taylor	23.00	3.00	-	5.00	-	-
Tucker	6.00	8.00	-	2.00	-	-
Tyler	10.25	-	0.75	-	0.83	0.33
Upshur	38.50	-	-	4.00	-	5.50
Wayne	85.50	4.00	5.00	4.00	-	-
Webster	7.50	5.00	4.00	2.00	-	4.00
Wetzel	37.00	-	-	4.00	-	-
Wirt	7.00	-	-	-	1.00	-
Wood	134.50	11.00	2.50	12.33	10.68	0.34
Wyoming	42.50	-	-	-	-	-
<b>Total</b>	<b>2,684.94</b>	<b>260.57</b>	<b>147.62</b>	<b>148.78</b>	<b>125.99</b>	<b>28.74</b>

PERSONNEL 2003-2004  
FULL-TIME EQUIVALENCY  
ALL PERSONNEL

County	Buyer	Braille/ Sign Language Specialist	Clerk	Secretary	Switchboard Operator	Computer Operator
Barbour	-	3.00	0.40	10.25	0.10	0.93
Berkeley	-	4.00	-	93.51	1.00	7.60
Boone	-	3.00	1.00	31.50	-	-
Braxton	-	-	-	17.00	-	-
Brooke	-	-	1.00	29.75	-	0.75
Cabell	-	8.00	-	77.50	-	-
Calhoun	-	-	-	9.00	-	-
Clay	-	-	-	4.50	-	-
Doddridge	-	-	-	8.50	-	-
Fayette	-	2.00	8.50	45.00	-	-
Gilmer	-	-	-	6.50	-	-
Grant	-	-	-	8.00	-	-
Greenbrier	-	-	-	36.94	-	-
Hampshire	-	-	2.00	20.50	-	-
Hancock	-	-	1.00	27.50	-	1.00
Hardy	-	-	1.50	7.00	-	3.00
Harrison	-	6.60	2.30	40.25	0.50	1.00
Jackson	-	0.85	0.60	30.50	0.40	0.20
Jefferson	-	-	-	32.00	1.00	16.00
Kanawha	3.00	13.00	40.50	120.50	1.00	7.00
Lewis	-	-	2.00	20.00	-	1.00
Lincoln	-	2.00	-	20.70	1.00	-
Logan	-	3.00	0.20	44.00	-	-
Marion	-	1.60	-	57.00	-	2.50
Marshall	-	-	-	31.50	-	-
Mason	-	-	-	25.50	0.50	-
Mercer	-	3.00	1.08	59.50	-	0.25
Mineral	-	-	0.25	18.15	0.50	-
Mingo	-	2.00	0.60	30.14	0.43	-
Monongalia	-	4.00	1.00	60.00	-	1.00
Monroe	-	-	1.00	13.00	-	-
Morgan	-	-	2.25	14.75	-	-
McDowell	-	1.00	1.00	29.00	-	-
Nicholas	-	1.00	2.83	13.17	-	0.33
Ohio	-	11.00	2.00	34.50	-	2.00
Pendleton	-	-	-	8.00	-	-
Pleasants	-	-	-	10.50	-	-
Pocahontas	-	-	-	4.75	-	-
Preston	-	4.50	0.37	26.00	-	-
Putnam	1.00	1.00	-	56.50	-	-
Raleigh	-	1.00	1.00	63.48	0.50	2.83
Randolph	-	1.50	-	24.05	-	2.25
Ritchie	-	-	-	9.00	-	-
Roane	-	-	-	13.00	-	-
Summers	-	-	-	7.50	-	-
Taylor	-	2.00	-	15.50	-	-
Tucker	-	-	-	6.50	-	-
Tyler	-	-	0.25	7.83	0.25	-
Upshur	-	-	-	18.50	-	-
Wayne	-	2.00	1.00	35.50	0.50	-
Webster	-	1.00	-	7.00	-	-
Wetzel	-	1.00	-	16.00	-	-
Wirt	-	-	-	4.00	-	1.00
Wood	0.66	3.50	1.49	74.67	-	0.33
Wyoming	-	-	-	24.50	-	0.50
<b>Total</b>	<b>4.66</b>	<b>86.55</b>	<b>77.13</b>	<b>1,559.89</b>	<b>7.68</b>	<b>51.47</b>

PERSONNEL 2003-2004  
FULL-TIME EQUIVALENCY  
ALL PERSONNEL

County	Programmer	Keypunch Operator	Draftsman	Graphic Artist	Inventory Supervisor	Printing Operator
Barbour	0.26	-	-	-	-	-
Berkeley	-	-	-	-	-	-
Boone	-	-	-	-	-	-
Braxton	-	-	-	-	0.33	-
Brooke	1.50	-	-	-	-	-
Cabell	4.00	-	-	1.00	1.00	-
Calhoun	-	-	-	-	-	-
Clay	-	-	-	-	-	-
Doddridge	-	-	-	-	-	-
Fayette	-	-	-	-	-	-
Gilmer	-	-	-	-	-	-
Grant	-	-	-	-	-	-
Greenbrier	-	-	-	-	-	-
Hampshire	-	-	-	-	-	-
Hancock	-	-	-	-	-	-
Hardy	-	-	-	-	-	-
Harrison	1.00	-	-	-	1.00	-
Jackson	-	-	-	-	0.50	-
Jefferson	-	-	-	-	-	-
Kanawha	9.00	-	1.00	-	1.00	-
Lewis	-	-	-	-	-	-
Lincoln	-	-	-	-	-	-
Logan	-	-	-	-	-	-
Marion	1.00	-	-	-	-	-
Marshall	-	-	-	-	-	-
Mason	-	-	-	-	-	-
Mercer	-	-	-	-	1.58	-
Mineral	-	-	-	-	-	-
Mingo	-	-	-	-	-	-
Monongalia	-	-	-	-	1.00	-
Monroe	-	-	-	-	-	-
Morgan	-	-	-	-	-	-
McDowell	-	-	-	-	-	-
Nicholas	3.00	-	-	-	-	-
Ohio	-	-	-	-	1.00	-
Pendleton	-	-	-	-	-	-
Pleasants	-	-	-	-	-	-
Pocahontas	-	-	-	-	-	-
Preston	-	-	-	-	0.17	-
Putnam	4.00	-	-	-	-	-
Raleigh	2.00	-	-	-	0.50	-
Randolph	-	-	-	-	-	-
Ritchie	-	-	-	-	-	-
Roane	-	-	-	-	-	-
Summers	-	-	-	-	-	-
Taylor	-	-	-	-	-	-
Tucker	-	-	-	-	-	-
Tyler	-	-	-	-	-	-
Upshur	-	-	-	-	-	-
Wayne	-	-	-	-	-	-
Webster	-	-	-	-	-	-
Wetzel	-	-	-	-	-	-
Wirt	-	-	-	-	-	-
Wood	6.00	-	-	-	0.50	-
Wyoming	0.50	-	-	-	-	0.50
<b>Total</b>	<b>32.26</b>	<b>-</b>	<b>1.00</b>	<b>1.00</b>	<b>8.58</b>	<b>0.50</b>

PERSONNEL 2003-2004  
FULL-TIME EQUIVALENCY  
ALL PERSONNEL

County	Printing Supervisor	Payable Supervisor	Payroll Supervisor	Supervisor of Maintenance	Audiovisual Technician	Cabinet Maker
Barbour	-	-	-	-	-	0.05
Berkeley	-	-	-	-	-	-
Boone	-	1.00	-	-	-	-
Braxton	-	-	-	-	-	2.00
Brooke	-	1.00	1.00	1.00	-	1.75
Cabell	-	-	-	2.00	-	1.00
Calhoun	-	-	-	-	-	-
Clay	-	-	-	1.00	-	-
Doddridge	-	-	-	-	-	1.00
Fayette	-	1.00	1.00	1.00	-	1.00
Gilmer	-	-	1.00	-	-	-
Grant	-	-	-	2.00	-	-
Greenbrier	-	-	2.00	-	-	1.00
Hampshire	-	-	-	1.00	-	-
Hancock	-	2.00	-	1.00	-	-
Hardy	-	-	-	1.00	-	-
Harrison	-	-	-	-	-	0.75
Jackson	-	1.00	1.00	1.00	0.40	-
Jefferson	-	-	1.00	1.00	-	-
Kanawha	1.00	-	-	4.00	-	1.00
Lewis	-	-	-	1.00	-	-
Lincoln	-	1.00	-	0.50	-	-
Logan	-	-	-	1.00	-	3.00
Marion	-	1.00	1.00	1.00	-	2.00
Marshall	-	1.00	1.00	1.00	-	-
Mason	-	-	-	1.00	-	-
Mercer	-	1.00	-	1.00	-	1.33
Mineral	0.50	-	-	-	-	0.33
Mingo	-	-	-	-	-	-
Monongalia	-	1.00	-	1.00	-	-
Monroe	-	-	-	-	-	-
Morgan	-	1.00	1.00	1.00	-	1.00
McDowell	-	-	-	1.00	-	1.00
Nicholas	-	0.67	0.67	1.00	-	-
Ohio	-	1.00	1.00	1.00	-	-
Pendleton	-	-	-	1.00	-	-
Pleasants	-	1.00	-	1.00	-	-
Pocahontas	-	-	-	1.00	-	-
Preston	-	1.00	2.00	-	-	-
Putnam	-	-	-	1.00	-	1.00
Raleigh	-	1.28	0.66	-	1.50	-
Randolph	-	-	-	1.00	-	-
Ritchie	-	0.50	0.50	-	-	-
Roane	-	1.00	1.00	-	-	-
Summers	-	1.00	1.00	1.00	-	-
Taylor	-	-	-	1.00	-	-
Tucker	-	-	-	-	-	-
Tyler	-	-	-	-	-	-
Upshur	-	-	-	1.00	-	-
Wayne	-	-	-	-	-	-
Webster	-	-	-	-	-	-
Wetzel	-	1.00	1.00	1.00	-	-
Wirt	-	-	-	0.50	-	-
Wood	-	-	-	0.84	-	1.58
Wyoming	-	0.50	0.50	1.00	-	-
<b>Total</b>	<b>1.50</b>	<b>20.95</b>	<b>18.33</b>	<b>38.84</b>	<b>1.90</b>	<b>20.79</b>

PERSONNEL 2003-2004  
FULL-TIME EQUIVALENCY  
ALL PERSONNEL

County	Carpenter	Chief Mechanic	Crew Leader	Electrician	Electronic Technician	Foreman
Barbour	0.25	1.90	-	0.77	-	-
Berkeley	3.00	-	5.00	3.00	6.00	9.00
Boone	1.00	-	-	6.00	4.00	2.00
Braxton	-	1.00	-	-	-	-
Brooke	-	1.00	-	2.00	0.75	-
Cabell	1.00	-	-	3.00	3.40	11.00
Calhoun	1.00	1.00	-	-	-	-
Clay	-	2.00	-	-	-	-
Doddridge	-	1.00	-	-	1.00	-
Fayette	3.00	-	-	5.00	-	3.00
Gilmer	-	1.00	-	1.00	-	-
Grant	-	1.00	-	1.00	-	-
Greenbrier	-	1.00	-	2.00	-	2.00
Hampshire	2.00	1.00	-	2.00	-	-
Hancock	-	1.00	-	3.00	1.00	-
Hardy	0.58	-	-	0.59	-	-
Harrison	5.32	1.00	-	4.75	0.50	0.49
Jackson	1.35	1.00	0.50	1.95	1.50	-
Jefferson	5.00	-	-	3.00	-	1.00
Kanawha	12.00	-	8.00	10.00	16.00	-
Lewis	3.00	1.00	-	-	-	-
Lincoln	-	-	-	1.00	-	-
Logan	2.00	-	-	6.00	2.00	3.00
Marion	4.00	-	-	3.00	15.00	2.00
Marshall	1.00	1.00	-	2.00	-	1.00
Mason	1.70	0.50	-	2.45	0.50	-
Mercer	3.83	-	-	5.33	1.00	3.17
Mineral	1.85	1.00	-	1.00	0.50	-
Mingo	2.70	-	1.00	1.50	-	2.25
Monongalia	4.00	2.00	-	2.00	3.00	2.00
Monroe	-	1.00	-	1.00	-	-
Morgan	-	1.00	-	1.00	-	-
McDowell	2.00	-	2.00	4.00	-	2.00
Nicholas	1.50	-	1.00	1.50	-	1.00
Ohio	-	-	-	3.00	5.00	-
Pendleton	-	0.50	-	-	-	-
Pleasants	-	1.00	0.52	-	-	2.00
Pocahontas	-	1.00	-	0.30	-	-
Preston	0.45	1.00	0.25	1.00	-	-
Putnam	-	1.00	-	4.00	-	1.00
Raleigh	2.84	2.00	-	2.83	9.00	-
Randolph	3.00	1.00	-	1.50	0.50	-
Ritchie	-	-	-	-	-	-
Roane	-	-	-	1.00	-	-
Summers	0.26	1.00	-	0.26	-	-
Taylor	-	1.00	-	2.00	-	-
Tucker	-	-	-	0.90	-	-
Tyler	-	1.00	-	0.50	-	-
Upshur	3.00	1.00	-	1.00	-	1.00
Wayne	3.00	-	-	1.00	2.00	1.00
Webster	-	1.00	-	2.50	-	-
Wetzel	-	1.00	-	3.00	-	-
Wirt	-	1.00	-	-	-	1.00
Wood	2.08	1.00	1.00	2.17	8.00	1.08
Wyoming	-	-	-	2.00	1.00	0.50
<b>Total</b>	<b>82.81</b>	<b>36.95</b>	<b>19.27</b>	<b>109.80</b>	<b>81.65</b>	<b>52.49</b>

PERSONNEL 2003-2004  
FULL-TIME EQUIVALENCY  
ALL PERSONNEL

County	General Maintenance	Glazier	Handyman	Heating & Air Conditioning Mechanic	Locksmith	Lubrication Man
Barbour	1.92	-	-	0.91	-	-
Berkeley	4.00	-	-	1.00	-	-
Boone	-	-	-	1.00	-	-
Braxton	-	-	-	-	-	-
Brooke	0.50	-	-	0.25	-	-
Cabell	-	-	-	5.00	1.00	-
Calhoun	-	-	-	1.00	-	-
Clay	-	-	-	-	-	-
Doddridge	-	-	-	-	-	-
Fayette	-	-	-	-	-	-
Gilmer	-	-	-	-	-	-
Grant	-	-	-	-	-	-
Greenbrier	-	-	0.50	1.00	-	-
Hampshire	-	-	-	1.00	-	-
Hancock	-	-	-	2.00	1.00	-
Hardy	0.25	-	0.25	0.25	-	-
Harrison	4.52	-	1.10	3.55	-	-
Jackson	3.05	0.25	-	0.50	-	-
Jefferson	-	-	-	2.00	-	-
Kanawha	6.00	2.00	-	9.00	1.00	-
Lewis	1.00	-	-	1.00	-	-
Lincoln	-	-	-	1.00	-	-
Logan	-	-	-	-	-	-
Marion	-	-	0.50	1.00	-	-
Marshall	-	-	-	1.00	1.00	-
Mason	1.25	-	-	0.45	-	-
Mercer	0.50	0.50	-	1.83	0.50	-
Mineral	0.83	-	-	1.50	0.33	-
Mingo	0.83	0.50	-	2.84	-	1.00
Monongalia	1.00	-	-	3.00	1.00	-
Monroe	-	-	-	-	-	-
Morgan	1.26	-	-	-	-	-
McDowell	2.00	-	-	-	-	-
Nicholas	-	-	-	-	-	-
Ohio	1.00	1.00	-	-	1.00	-
Pendleton	0.50	-	-	-	-	-
Pleasants	1.48	-	-	0.20	-	-
Pocahontas	0.80	-	-	-	-	-
Preston	1.32	-	0.84	0.70	-	-
Putnam	-	-	-	8.00	1.00	-
Raleigh	1.50	-	-	0.50	-	-
Randolph	-	-	-	1.50	-	-
Ritchie	1.50	-	-	1.00	-	-
Roane	-	-	-	-	-	-
Summers	1.22	-	-	-	-	-
Taylor	-	-	-	1.00	-	-
Tucker	0.90	-	-	-	-	-
Tyler	1.00	-	0.25	-	-	-
Upshur	-	-	-	-	-	-
Wayne	-	-	1.00	2.00	2.00	-
Webster	-	-	-	1.00	-	-
Wetzel	-	-	-	-	-	-
Wirt	1.50	-	-	-	-	-
Wood	11.37	-	0.83	3.50	1.18	-
Wyoming	-	-	-	-	-	0.50
<b>Total</b>	<b>49.58</b>	<b>4.50</b>	<b>5.27</b>	<b>61.48</b>	<b>11.01</b>	<b>1.50</b>

PERSONNEL 2003-2004  
FULL-TIME EQUIVALENCY  
ALL PERSONNEL

County	Mason	Mechanic Assistant	Mechanic	Office Equipment Repairman	Painter	Plumber
Barbour	0.25	-	0.10	-	-	0.35
Berkeley	-	-	9.00	-	1.00	1.00
Boone	3.00	-	5.00	-	-	1.00
Braxton	1.00	-	-	0.67	-	1.00
Brooke	-	-	2.00	-	-	-
Cabell	-	-	7.00	-	-	3.00
Calhoun	-	-	-	-	-	-
Clay	1.00	-	2.00	-	2.00	5.00
Doddridge	-	-	0.75	-	-	-
Fayette	-	-	6.00	-	-	1.00
Gilmer	-	-	1.00	-	-	-
Grant	-	-	-	-	-	-
Greenbrier	3.00	-	4.00	-	-	2.00
Hampshire	-	-	2.00	-	-	-
Hancock	1.00	-	2.00	-	1.00	1.00
Hardy	-	-	-	-	-	0.33
Harrison	1.60	-	4.80	-	1.10	2.37
Jackson	0.70	1.00	5.00	-	0.05	0.90
Jefferson	-	-	7.00	-	-	2.00
Kanawha	3.00	1.00	22.00	-	6.00	14.00
Lewis	-	-	2.00	-	-	-
Lincoln	1.00	-	3.00	-	-	4.00
Logan	1.00	-	5.00	-	-	3.00
Marion	3.00	1.00	4.00	-	5.00	2.00
Marshall	-	-	4.00	-	-	2.00
Mason	0.75	-	3.50	-	0.25	1.45
Mercer	0.50	-	8.00	-	1.00	4.33
Mineral	0.33	-	3.00	0.50	-	1.50
Mingo	0.33	-	3.00	-	1.00	2.75
Monongalia	-	-	6.00	-	2.00	3.00
Monroe	-	-	1.00	-	-	2.00
Morgan	-	-	1.00	-	-	1.00
McDowell	-	-	4.00	-	-	3.00
Nicholas	-	1.00	3.00	-	-	2.00
Ohio	1.00	-	3.00	-	1.00	2.00
Pendleton	-	-	0.50	-	-	-
Pleasants	-	-	1.00	-	-	-
Pocahontas	-	0.10	1.00	-	-	0.60
Preston	0.45	-	5.20	0.25	0.20	0.66
Putnam	3.00	-	4.00	-	-	4.00
Raleigh	2.00	-	7.50	2.00	0.33	4.50
Randolph	-	1.00	1.00	-	-	1.00
Ritchie	-	-	2.00	-	-	-
Roane	-	1.00	1.00	-	-	-
Summers	-	-	1.00	-	-	0.26
Taylor	-	1.00	2.00	-	-	-
Tucker	-	-	-	-	-	-
Tyler	-	-	1.00	-	-	-
Upshur	-	-	3.00	-	-	-
Wayne	-	-	6.00	-	1.00	3.00
Webster	-	-	1.50	-	-	-
Wetzel	-	-	3.00	-	7.00	2.00
Wirt	-	0.50	-	-	-	-
Wood	1.00	-	13.00	1.00	0.33	2.43
Wyoming	1.00	-	3.00	-	-	3.00
<b>Total</b>	<b>37.31</b>	<b>10.23</b>	<b>189.85</b>	<b>4.42</b>	<b>30.26</b>	<b>90.43</b>

PERSONNEL 2003-2004  
FULL-TIME EQUIVALENCY  
ALL PERSONNEL

County	Roofing/ Sheet Metal Mechanic	Supervisor of Transportation	School Bus Supervisor	Bus Operator	Heavy Equipment Operator	Truck Driver
Barbour	-	-	-	31.00	0.50	-
Berkeley	-	-	-	142.50	1.00	1.00
Boone	-	1.00	-	46.50	-	-
Braxton	-	-	-	35.00	-	-
Brooke	-	-	-	32.00	-	2.00
Cabell	-	1.00	-	95.50	1.00	4.00
Calhoun	-	-	-	19.00	-	-
Clay	-	1.00	-	24.00	-	-
Doddridge	-	-	-	21.25	-	1.50
Fayette	-	1.00	-	72.00	-	2.00
Gilmer	-	-	1.00	15.00	-	-
Grant	-	-	-	25.00	-	-
Greenbrier	-	1.00	-	71.00	-	0.50
Hampshire	-	-	-	51.00	-	-
Hancock	-	-	-	40.00	-	1.50
Hardy	-	1.00	-	29.00	-	-
Harrison	0.75	-	1.90	96.10	-	0.75
Jackson	0.20	-	-	56.00	-	1.95
Jefferson	-	-	1.00	64.00	-	1.50
Kanawha	1.00	7.00	-	145.00	1.00	7.00
Lewis	-	-	-	34.00	-	-
Lincoln	-	0.50	2.00	45.00	-	-
Logan	-	2.00	-	58.00	-	-
Marion	-	1.00	-	78.00	-	3.00
Marshall	-	-	-	63.50	2.00	1.00
Mason	0.25	-	-	56.00	0.20	1.25
Mercer	1.50	1.00	-	80.50	0.33	1.08
Mineral	-	-	2.00	55.50	-	-
Mingo	-	0.50	-	50.00	-	2.80
Monongalia	-	1.00	1.00	86.00	-	3.00
Monroe	-	1.00	-	35.00	-	-
Morgan	-	1.00	-	27.00	-	-
McDowell	-	-	3.00	61.00	-	1.00
Nicholas	-	1.00	-	54.50	-	0.50
Ohio	-	-	-	38.00	-	4.00
Pendleton	-	0.50	-	24.00	-	-
Pleasants	-	-	-	16.00	-	-
Pocahontas	-	-	-	23.00	-	-
Preston	-	-	-	65.50	0.36	0.62
Putnam	1.00	1.00	-	70.00	-	2.50
Raleigh	-	1.00	0.50	125.50	1.50	2.00
Randolph	-	-	-	50.00	-	-
Ritchie	-	0.50	-	22.50	-	0.50
Roane	-	-	-	41.25	-	1.00
Summers	-	1.00	-	28.00	-	0.50
Taylor	-	-	1.00	30.00	-	1.00
Tucker	-	1.00	-	15.00	-	0.80
Tyler	-	-	-	27.00	-	-
Upshur	-	1.00	-	46.00	-	1.00
Wayne	1.00	-	-	77.50	-	1.00
Webster	-	-	-	21.00	-	-
Wetzel	-	-	-	30.00	-	-
Wirt	-	0.50	-	12.50	-	-
Wood	0.99	1.00	-	90.00	0.40	7.07
Wyoming	1.00	1.00	-	41.00	1.00	3.00
<b>Total</b>	<b>8.19</b>	<b>36.50</b>	<b>13.40</b>	<b>2,788.60</b>	<b>9.29</b>	<b>62.32</b>

PERSONNEL 2003-2004  
FULL-TIME EQUIVALENCY  
ALL PERSONNEL

County	Food Services Supervisor	Cafeteria Manager	Cook	Custodian	Watchman	Welder
Barbour	-	9.00	10.00	17.90	-	-
Berkeley	-	26.00	81.00	71.50	-	-
Boone	-	15.00	21.50	31.50	-	1.00
Braxton	-	8.00	13.50	13.00	-	-
Brooke	-	-	25.50	32.25	-	-
Cabell	-	27.00	65.50	88.00	-	-
Calhoun	-	3.00	5.00	5.00	-	-
Clay	-	3.00	20.00	16.00	-	-
Doddridge	-	-	10.00	8.50	-	-
Fayette	-	-	50.50	62.00	-	1.00
Gilmer	-	1.00	9.00	6.00	-	-
Grant	-	4.00	12.50	13.00	-	-
Greenbrier	-	2.00	44.00	42.56	-	-
Hampshire	-	5.00	23.42	20.58	-	-
Hancock	1.00	1.00	23.00	35.50	-	-
Hardy	1.00	3.00	15.35	12.90	-	-
Harrison	-	16.47	65.53	92.40	2.00	0.75
Jackson	0.50	6.00	28.00	37.50	-	-
Jefferson	-	3.00	44.51	40.50	-	-
Kanawha	-	22.00	201.50	217.50	-	1.00
Lewis	-	7.00	17.00	21.50	-	-
Lincoln	-	11.00	22.50	26.00	-	-
Logan	-	17.00	32.50	51.30	-	-
Marion	-	20.00	40.50	97.00	1.00	1.00
Marshall	-	-	36.50	45.00	-	-
Mason	0.50	-	30.00	32.50	-	0.25
Mercer	1.00	1.00	81.50	82.00	-	0.33
Mineral	-	11.00	28.50	31.00	-	0.17
Mingo	-	-	37.50	52.50	-	0.50
Monongalia	-	21.00	60.00	98.00	-	-
Monroe	-	-	16.00	12.00	-	-
Morgan	-	-	17.00	13.92	-	-
McDowell	-	16.00	26.00	44.00	-	-
Nicholas	-	7.50	26.50	42.00	-	-
Ohio	-	2.00	29.50	48.00	-	1.00
Pendleton	-	4.00	6.00	9.00	-	-
Pleasants	-	-	12.00	11.80	-	-
Pocahontas	-	5.00	7.00	11.00	-	-
Preston	-	5.50	24.00	30.09	-	-
Putnam	-	-	57.00	65.50	-	-
Raleigh	-	-	93.00	84.00	-	2.00
Randolph	-	14.00	22.50	33.50	-	-
Ritchie	-	1.00	13.00	9.00	-	-
Roane	-	5.00	16.50	16.50	-	-
Summers	-	-	11.00	11.50	-	-
Taylor	-	6.00	12.00	19.00	-	-
Tucker	-	-	10.50	8.80	-	-
Tyler	-	1.50	10.00	11.75	-	-
Upshur	-	11.00	23.00	27.00	-	-
Wayne	-	20.00	41.00	76.00	1.00	-
Webster	-	5.00	7.50	13.70	-	-
Wetzel	-	4.00	16.00	20.00	-	-
Wirt	-	2.00	5.00	9.50	-	-
Wood	-	25.00	64.01	105.50	-	0.20
Wyoming	1.00	7.00	34.00	32.50	-	-
<b>Total</b>	<b>6.00</b>	<b>349.89</b>	<b>1,755.82</b>	<b>2,166.45</b>	<b>4.00</b>	<b>9.20</b>

PERSONNEL 2003-2004  
FULL-TIME EQUIVALENCY  
ALL PERSONNEL

County	Sanitation Plant Operator	Groundsman	Machinist	Total Service Personnel
Barbour	1.10	-	-	117.00
Berkeley	-	-	-	703.61
Boone	-	-	-	224.00
Braxton	1.00	-	-	120.50
Brooke	1.50	-	-	177.00
Cabell	-	-	-	548.50
Calhoun	6.00	-	-	61.00
Clay	1.00	-	-	116.00
Doddridge	-	-	-	69.00
Fayette	0.50	-	-	327.50
Gilmer	-	-	-	53.50
Grant	-	-	-	94.00
Greenbrier	-	-	-	294.00
Hampshire	-	-	-	192.00
Hancock	-	-	-	198.00
Hardy	0.25	0.25	-	102.50
Harrison	-	1.50	-	516.50
Jackson	-	-	-	239.00
Jefferson	-	-	-	322.51
Kanawha	-	-	-	1,265.00
Lewis	-	-	-	151.50
Lincoln	-	-	-	192.20
Logan	-	-	-	303.00
Marion	-	-	-	433.10
Marshall	-	-	-	245.50
Mason	0.25	-	-	208.00
Mercer	1.00	-	-	455.50
Mineral	2.00	0.42	-	225.50
Mingo	1.50	-	-	239.50
Monongalia	-	-	-	503.00
Monroe	-	-	-	115.50
Morgan	-	-	-	112.68
McDowell	-	-	-	267.00
Nicholas	0.50	-	-	227.00
Ohio	1.00	-	-	260.00
Pendleton	-	-	-	68.17
Pleasants	-	-	-	75.00
Pocahontas	0.70	-	-	78.00
Preston	0.24	0.50	-	216.50
Putnam	-	-	-	382.50
Raleigh	-	-	-	546.00
Randolph	1.00	-	-	212.00
Ritchie	-	-	-	84.00
Roane	2.00	-	-	123.50
Summers	-	-	-	83.50
Taylor	-	-	-	125.50
Tucker	0.10	-	-	60.50
Tyler	0.50	-	-	75.00
Upshur	-	-	-	185.50
Wayne	1.00	-	-	378.00
Webster	-	-	-	83.70
Wetzel	1.00	-	-	148.00
Wirt	-	-	-	47.00
Wood	1.00	0.45	-	606.51
Wyoming	-	-	-	203.00
<b>Total</b>	<b>25.07</b>	<b>3.32</b>	<b>-</b>	<b>13,461.97</b>

PERSONNEL 2003-2004  
FULL-TIME EQUIVALENCY  
ALL PERSONNEL

County	Professional	Service	Total
Barbour	216.00	117.00	333.00
Berkeley	1,223.81	703.61	1,927.42
Boone	421.00	224.00	645.00
Braxton	230.00	120.50	350.50
Brooke	315.50	177.00	492.50
Cabell	1,078.45	548.50	1,626.95
Calhoun	111.50	61.00	172.50
Clay	177.71	116.00	293.71
Doddridge	111.00	69.00	180.00
Fayette	614.50	327.50	942.00
Gilmer	88.00	53.50	141.50
Grant	174.50	94.00	268.50
Greenbrier	457.20	294.00	751.20
Hampshire	302.50	192.00	494.50
Hancock	366.50	198.00	564.50
Hardy	185.10	102.50	287.60
Harrison	953.50	516.50	1,470.00
Jackson	438.67	239.00	677.67
Jefferson	597.26	322.51	919.76
Kanawha	2,402.40	1,265.00	3,667.40
Lewis	241.00	151.50	392.50
Lincoln	339.50	192.20	531.70
Logan	521.00	303.00	824.00
Marion	747.71	433.10	1,180.81
Marshall	424.50	245.50	670.00
Mason	362.17	208.00	570.17
Mercer	817.50	455.50	1,273.00
Mineral	391.00	225.50	616.50
Mingo	443.00	239.50	682.50
Monongalia	908.21	503.00	1,411.21
Monroe	176.28	115.50	291.78
Morgan	205.40	112.68	318.08
McDowell	432.50	267.00	699.50
Nicholas	377.50	227.00	604.50
Ohio	484.00	260.00	744.00
Pendleton	108.10	68.17	176.27
Pleasants	129.00	75.00	204.00
Pocahontas	116.10	78.00	194.10
Preston	401.30	216.50	617.80
Putnam	729.50	382.50	1,112.00
Raleigh	1,046.30	546.00	1,592.30
Randolph	397.50	212.00	609.50
Ritchie	144.50	84.00	228.50
Roane	216.00	123.50	339.50
Summers	142.00	83.50	225.50
Taylor	208.00	125.50	333.50
Tucker	104.00	60.50	164.50
Tyler	139.75	75.00	214.75
Upshur	342.50	185.50	528.00
Wayne	652.10	378.00	1,030.10
Webster	158.20	83.70	241.90
Wetzel	284.00	148.00	432.00
Wirt	90.00	47.00	137.00
Wood	1,125.50	606.51	1,732.01
Wyoming	391.00	203.00	594.00
<b>TOTAL</b>	<b>24,261.71</b>	<b>13,461.97</b>	<b>37,723.68</b>

INSTRUCTIONAL PERSONNEL  
NUMBER AND AVERAGE SALARY 2003-2004

County	Principal Positions	Average Annual Salary	Assistant Principal Positions	Average Annual Salary	Classroom Teachers Positions	Average Annual Salary	Counselor Positions	Average Annual Salary
Barbour	5.43	52,910.32	0.64	51,748.39	187.79	38,103.55	4.00	43,266.05
Berkeley	27.00	68,660.30	24.00	53,310.55	1,031.80	37,245.56	36.00	44,284.04
Boone	15.00	61,865.26	4.50	52,194.43	361.00	39,590.59	8.00	39,533.88
Braxton	8.00	55,118.85	3.00	53,104.40	190.50	37,651.65	6.50	41,687.77
Brooke	10.00	57,087.68	4.00	58,132.70	257.00	39,885.04	7.00	44,426.29
Cabell	29.00	58,381.52	11.50	53,137.96	872.15	38,592.43	28.00	40,945.99
Calhoun	4.00	55,414.88	1.75	52,405.11	96.25	37,168.27	3.00	43,061.00
Clay	3.60	54,374.91	0.60	48,680.13	158.07	38,461.58	3.00	44,222.33
Doddridge	3.00	60,498.87	2.00	48,776.75	85.00	37,584.26	3.00	40,751.52
Fayette	26.00	53,925.06	7.00	50,072.75	521.00	38,451.08	15.00	39,753.87
Gilmer	5.00	50,566.24	0.50	51,079.20	68.00	36,190.73	1.00	45,634.65
Grant	5.59	56,480.58	1.00	50,138.40	139.66	36,117.07	2.75	37,182.35
Greenbrier	14.00	61,029.62	4.50	55,459.84	369.61	37,914.60	15.00	39,643.67
Hampshire	8.52	55,541.77	7.00	45,022.74	246.18	35,101.74	8.00	39,321.51
Hancock	10.00	61,102.59	7.00	56,002.27	302.20	40,522.74	8.00	42,298.13
Hardy	5.00	57,789.65	2.52	44,444.25	152.58	36,942.19	5.00	34,520.20
Harrison	26.00	67,607.91	13.90	57,899.25	765.65	38,551.46	22.00	43,925.47
Jackson	13.00	64,075.89	6.00	56,899.78	354.00	39,245.04	12.00	41,951.42
Jefferson	14.00	62,833.87	6.00	55,063.16	500.26	37,743.55	17.49	39,842.50
Kanawha	70.00	61,384.33	38.00	57,261.83	1,959.00	39,428.03	83.90	45,920.91
Lewis	7.00	53,986.51	3.00	54,545.27	193.50	37,746.56	6.00	42,336.45
Lincoln	11.00	54,657.35	2.50	48,735.12	290.97	37,657.44	6.00	39,798.00
Logan	18.00	59,621.76	4.50	46,886.68	452.50	38,445.56	11.00	38,491.09
Marion	20.00	60,366.64	6.00	57,635.23	621.86	38,419.64	19.00	42,258.62
Marshall	15.00	58,322.93	3.00	60,115.92	347.20	42,760.81	14.00	48,199.39
Mason	12.50	59,087.50	5.00	52,533.41	309.16	39,223.41	12.00	38,262.56
Mercer	25.00	63,532.06	9.50	56,519.29	692.00	37,814.48	22.00	41,719.63
Mineral	13.00	55,880.41	7.00	52,258.44	325.51	39,275.46	10.00	45,093.06
Mingo	18.00	57,629.76	7.00	50,022.82	345.04	38,701.82	10.00	45,593.47
Monongalia	20.50	66,278.59	15.00	54,367.80	712.66	37,711.52	22.50	42,778.43
Monroe	4.00	54,627.48	1.50	47,870.61	150.78	36,450.53	4.89	45,815.65
Morgan	6.31	61,176.68	4.00	47,637.16	170.55	35,219.68	6.40	42,279.27
McDowell	17.50	53,790.76	5.00	44,757.88	328.00	37,724.96	12.00	45,086.18
Nicholas	12.50	56,070.27	2.50	53,122.50	318.50	38,810.27	9.50	43,348.40
Ohio	12.00	63,646.83	8.00	57,576.48	375.52	39,291.64	12.00	47,139.74
Pendleton	4.00	54,670.75	1.00	49,803.89	90.10	38,906.89	3.00	37,176.13
Pleasants	5.00	71,556.37	2.50	64,290.58	105.50	41,374.62	3.00	48,290.80
Pocahontas	3.50	54,688.74	1.00	39,578.00	100.62	37,159.86	2.50	38,564.00
Preston	12.00	53,150.92	4.00	51,735.34	327.80	37,458.79	9.00	41,267.62
Putnam	21.00	65,596.96	7.50	58,889.21	609.00	40,186.19	21.00	44,840.38
Raleigh	31.00	58,557.79	13.00	53,177.02	813.30	37,866.31	33.00	43,583.69
Randolph	13.50	56,465.76	4.50	51,749.75	342.50	38,637.50	13.00	42,422.95
Ritchie	6.00	53,771.31	2.00	52,798.90	116.00	39,135.09	2.00	34,930.00
Roane	4.40	52,825.50	2.40	46,418.78	186.75	37,729.79	5.00	39,830.17
Summers	4.50	49,541.10	0.00	0.00	112.50	38,397.02	4.00	42,738.08
Taylor	4.50	57,404.43	3.00	52,831.09	162.00	38,788.90	5.51	43,822.68
Tucker	3.00	53,687.45	1.25	48,627.20	85.25	36,568.61	2.00	39,993.55
Tyler	4.00	65,572.08	0.00	0.00	120.00	38,486.89	4.00	42,248.20
Upshur	11.50	56,819.34	3.53	56,303.16	295.04	37,853.89	9.00	41,101.69
Wayne	21.00	55,391.42	9.50	50,072.29	536.30	37,007.60	13.20	43,855.24
Webster	5.00	55,058.96	1.00	55,140.10	125.80	36,892.65	4.00	39,117.55
Wetzel	8.00	63,186.00	4.00	52,268.29	242.50	39,387.38	8.00	44,802.83
Wirt	2.50	60,135.06	0.00	0.00	77.50	36,793.49	2.50	45,494.80
Wood	27.00	64,748.36	19.00	54,932.71	931.50	39,357.45	26.00	45,050.05
Wyoming	14.00	56,943.42	5.00	51,697.69	342.00	39,413.05	7.00	39,990.43
Total	719.85	59,799.32	313.09	53,817.15	19,973.41	38,482.70	642.64	43,022.57

INSTRUCTIONAL PERSONNEL  
NUMBER AND AVERAGE SALARY 2003-2004

County	Curriculum Specialist Positions	Average Annual Salary	Librarian Positions	Average Annual Salary	Remedial Specialist Positions	Average Annual Salary	Psychologist Positions	Average Annual Salary
Barbour	0.00	0.00	3.75	39,843.53	0.00	0.00	1.70	48,645.65
Berkeley	0.00	0.00	21.50	38,822.00	0.00	0.00	6.00	42,814.67
Boone	0.00	0.00	4.00	43,465.25	0.00	0.00	3.00	46,909.03
Braxton	0.58	61,937.29	2.00	36,414.50	0.50	60,805.20	3.00	41,797.87
Brooke	0.00	0.00	4.00	39,144.75	9.00	40,377.44	1.00	36,514.60
Cabell	7.80	60,354.92	11.00	39,137.82	44.00	38,439.64	6.00	59,141.07
Calhoun	0.00	0.00	1.00	35,424.00	0.00	0.00	0.00	0.00
Clay	0.00	0.00	3.00	40,032.00	0.00	0.00	1.00	26,350.00
Doddridge	0.00	0.00	3.00	40,019.70	5.00	40,357.00	1.00	57,277.76
Fayette	4.00	48,741.90	7.00	38,722.86	0.00	0.00	3.00	47,976.34
Gilmer	0.00	0.00	1.00	38,844.00	6.00	37,324.33	0.00	0.00
Grant	0.00	0.00	3.00	38,999.67	7.50	37,927.17	1.00	47,032.71
Greenbrier	0.00	0.00	5.00	40,927.20	19.10	37,415.42	0.00	0.00
Hampshire	2.50	50,172.68	2.80	40,396.36	13.00	33,558.77	3.00	40,128.77
Hancock	0.00	0.00	3.80	44,492.37	12.50	43,939.52	1.00	32,059.00
Hardy	0.00	0.00	5.00	42,332.80	0.00	0.00	0.00	0.00
Harrison	8.00	55,521.39	22.00	40,205.86	34.00	39,400.38	5.00	45,206.05
Jackson	0.00	0.00	4.00	39,869.75	20.00	39,427.89	3.00	42,283.85
Jefferson	8.00	58,276.23	14.00	39,055.00	0.00	0.00	5.00	48,795.96
Kanawha	17.00	50,009.20	64.00	41,153.06	0.00	0.00	16.00	47,415.16
Lewis	0.00	0.00	4.00	39,110.25	7.50	37,608.47	1.00	49,333.60
Lincoln	1.00	48,525.52	5.00	37,010.20	0.00	0.00	2.00	33,872.00
Logan	0.00	0.00	6.00	43,698.67	0.00	0.00	0.00	0.00
Marion	4.00	56,636.53	18.00	36,772.06	0.00	0.00	0.50	45,104.00
Marshall	0.00	0.00	4.00	48,126.00	14.50	43,171.83	1.50	46,022.67
Mason	1.00	50,843.10	4.00	42,282.75	0.00	0.00	1.00	54,007.50
Mercer	7.00	60,037.50	21.00	37,366.81	0.00	0.00	0.00	0.00
Mineral	0.00	0.00	5.50	38,002.91	0.00	0.00	4.00	52,564.41
Mingo	4.47	55,147.47	4.16	41,383.47	27.00	41,558.14	1.01	53,833.65
Monongalia	13.00	56,863.34	19.00	39,584.68	33.00	38,918.42	5.00	42,816.47
Monroe	0.00	0.00	1.00	50,991.00	0.00	0.00	1.00	44,641.00
Morgan	2.25	64,360.62	4.00	35,066.25	0.00	0.00	1.00	33,652.30
McDowell	7.00	50,647.15	3.00	42,732.00	33.00	39,402.72	0.00	0.00
Nicholas	0.50	51,170.80	4.00	38,770.75	1.00	56,261.71	1.00	49,395.10
Ohio	1.00	62,923.29	9.00	45,048.90	27.00	38,972.23	1.00	67,076.00
Pendleton	0.00	0.00	1.00	45,991.00	0.00	0.00	1.00	44,668.04
Pleasants	0.00	0.00	2.00	42,848.30	2.50	46,899.20	0.50	59,692.22
Pocahontas	1.00	43,141.00	3.00	33,881.00	0.00	0.00	0.00	0.00
Preston	0.00	0.00	4.50	39,288.68	15.00	37,882.60	1.50	35,108.67
Putnam	3.00	57,161.00	8.00	42,513.50	16.50	40,831.50	4.96	39,827.42
Raleigh	4.00	49,804.55	10.00	42,029.60	62.00	37,431.39	3.00	55,089.20
Randolph	0.00	0.00	3.00	40,849.50	0.00	0.00	0.00	0.00
Ritchie	0.00	0.00	1.00	26,920.00	8.00	38,479.57	1.00	47,403.60
Roane	0.00	0.00	2.00	35,950.00	0.00	0.00	1.50	42,292.07
Summers	1.00	42,541.00	1.00	46,561.00	10.00	37,202.30	0.00	0.00
Taylor	2.00	51,222.16	4.00	40,662.75	13.00	41,105.06	0.00	0.00
Tucker	1.00	51,302.00	2.50	37,184.80	0.00	0.00	0.00	0.00
Tyler	0.00	0.00	2.00	38,915.00	0.00	0.00	0.00	0.00
Upshur	1.00	51,661.20	2.00	48,117.15	2.00	42,278.43	2.00	42,405.14
Wayne	2.50	54,131.42	9.00	36,594.78	26.00	35,825.42	1.00	48,280.10
Webster	0.80	53,935.31	1.00	34,597.00	8.00	34,927.38	0.00	0.00
Wetzel	0.00	0.00	4.50	39,095.44	0.00	0.00	1.00	42,406.00
Wirt	0.00	0.00	2.00	42,211.02	0.00	0.00	0.00	0.00
Wood	12.00	59,121.00	24.00	40,841.71	2.00	38,468.00	3.00	61,479.86
Wyoming	0.00	0.00	2.00	39,770.00	0.00	0.00	1.00	43,775.55
Total	117.40	55,000.92	385.01	40,052.90	478.60	38,891.41	101.17	46,657.07

INSTRUCTIONAL PERSONNEL  
NUMBER AND AVERAGE SALARY 2003-2004

County	School Nurse (AB) Positions	Average Annual Salary	Attendance Director Positions	Average Annual Salary	Total Instructional Positions	Average Annual Salary
Barbour	2.00	35,844.25	0.90	56,000.00	206.21	39,019.89
Berkeley	8.00	34,893.49	0.00	0.00	1,154.30	38,599.95
Boone	4.00	39,662.62	1.00	49,208.25	400.50	40,776.70
Braxton	2.00	27,135.00	0.50	55,738.10	216.58	38,894.93
Brooke	3.00	39,185.00	0.50	63,717.52	295.50	40,949.42
Cabell	7.00	37,387.43	1.00	63,190.60	1,017.45	39,723.60
Calhoun	0.00	0.00	0.50	49,430.90	106.50	38,563.91
Clay	1.00	38,990.70	0.50	40,666.00	170.77	39,128.49
Doddridge	1.00	31,716.00	0.50	39,691.00	103.50	39,247.09
Fayette	4.00	36,264.00	1.00	50,495.55	588.00	39,495.60
Gilmer	1.00	30,576.00	0.50	51,079.20	83.00	37,936.53
Grant	1.00	30,309.30	0.50	49,336.10	162.00	37,400.19
Greenbrier	3.00	41,315.87	1.00	47,564.00	431.21	38,998.84
Hampshire	1.00	35,696.85	0.50	59,101.66	292.50	36,402.99
Hancock	4.00	34,885.50	1.00	47,554.50	349.50	41,644.89
Hardy	1.00	35,424.00	0.50	33,997.00	171.60	37,966.31
Harrison	6.00	34,109.57	0.00	0.00	902.55	40,086.33
Jackson	6.00	34,328.83	1.00	53,123.70	419.00	40,449.62
Jefferson	7.50	36,412.20	1.00	64,310.95	573.25	39,120.35
Kanawha	27.00	38,158.22	11.00	40,826.24	2,285.90	40,835.82
Lewis	2.00	34,790.00	1.00	39,362.20	225.00	38,805.62
Lincoln	2.00	37,557.00	1.00	59,653.20	321.47	38,567.43
Logan	3.00	34,746.18	1.00	68,408.40	496.00	39,479.73
Marion	3.00	35,495.67	1.00	45,786.40	693.36	39,451.52
Marshall	5.00	41,882.80	0.00	0.00	404.20	43,871.23
Mason	0.00	0.00	1.00	54,007.50	345.66	40,341.39
Mercer	4.00	26,860.00	2.00	44,268.95	782.50	39,158.77
Mineral	5.00	38,191.66	2.00	43,478.01	372.01	40,470.80
Mingo	2.00	36,183.50	0.00	0.00	418.68	40,365.20
Monongalia	9.75	36,329.12	1.00	52,706.87	851.41	39,257.09
Monroe	1.00	46,561.00	1.00	34,824.00	165.17	37,717.43
Morgan	1.00	34,963.00	0.75	65,467.95	196.26	37,146.39
McDowell	1.00	37,904.00	1.00	39,404.00	407.50	39,204.65
Nicholas	3.00	34,470.77	1.00	58,240.08	353.50	39,858.46
Ohio	3.00	29,803.33	1.00	38,620.00	449.52	40,686.85
Pendleton	1.01	29,873.18	0.50	44,219.54	101.61	39,869.91
Pleasants	0.00	0.00	0.00	0.00	121.00	43,893.56
Pocahontas	0.00	0.00	0.00	0.00	111.62	37,764.14
Preston	3.52	33,091.48	0.80	60,000.00	378.12	38,356.41
Putnam	6.00	33,928.50	1.00	67,177.00	697.96	41,441.82
Raleigh	4.00	41,842.69	0.00	0.00	973.30	39,101.63
Randolph	3.00	43,242.20	0.00	0.00	379.50	39,697.87
Ritchie	1.00	34,824.00	0.50	55,052.90	137.50	40,117.75
Roane	1.00	26,350.00	0.70	50,302.41	203.75	38,387.00
Summers	1.00	35,994.00	0.50	57,133.20	134.50	39,172.30
Taylor	2.00	32,225.00	1.00	48,076.90	197.01	40,042.48
Tucker	0.00	0.00	1.00	58,656.80	96.00	38,102.03
Tyler	0.00	0.00	0.50	60,498.20	130.50	39,626.41
Upshur	3.00	38,707.67	1.01	49,632.48	330.08	39,154.82
Wayne	2.00	35,591.05	1.00	65,286.00	621.50	38,049.24
Webster	0.00	0.00	1.00	36,074.00	146.60	37,752.95
Wetzel	0.00	0.00	1.00	58,126.01	269.00	40,556.18
Wirt	1.00	38,306.40	0.50	55,041.30	86.00	38,494.24
Wood	18.00	36,787.30	1.00	61,440.71	1,063.50	40,749.64
Wyoming	1.00	34,846.93	1.00	42,451.40	373.00	40,351.02
<b>Total</b>	<b>181.78</b>	<b>36,318.10</b>	<b>51.16</b>	<b>49,228.39</b>	<b>22,964.11</b>	<b>39,649.12</b>

## II. Pupils

## PUBLIC SCHOOL NET ENROLLMENT 2003-2004

County	Prekindergarten/Kindergarten			First Grade		
	Boys	Girls	Total	Boys	Girls	Total
Barbour	154	134	288	104	71	175
Berkeley	745	630	1,375	535	585	1,120
Boone	297	259	556	181	191	372
Braxton	167	175	342	73	77	150
Brooke	175	176	351	128	130	258
Cabell	602	564	1,166	467	465	932
Calhoun	88	68	156	34	41	75
Clay	118	131	249	67	64	131
Doddridge	57	63	120	53	35	88
Fayette	316	261	577	283	232	515
Gilmer	72	70	142	27	47	74
Grant	105	77	182	73	77	150
Greenbrier	345	294	639	217	149	366
Hampshire	172	147	319	126	140	266
Hancock	195	140	335	136	138	274
Hardy	129	118	247	96	99	195
Harrison	706	704	1,410	377	379	756
Jackson	287	271	558	207	181	388
Jefferson	385	342	727	314	281	595
Kanawha	1,586	1,390	2,976	1,181	1,033	2,214
Lewis	188	165	353	92	75	167
Lincoln	258	203	461	162	132	294
Logan	323	328	651	244	226	470
Marion	421	326	747	297	285	582
Marshall	251	210	461	181	175	356
Mason	240	221	461	174	141	315
Mercer	578	498	1,076	368	366	734
Mineral	292	237	529	156	150	306
Mingo	247	209	456	180	163	343
Monongalia	532	507	1,039	378	358	736
Monroe	125	107	232	61	66	127
Morgan	157	137	294	92	88	180
McDowell	240	232	472	158	130	288
Nicholas	245	210	455	157	132	289
Ohio	219	195	414	189	172	361
Pendleton	84	72	156	37	31	68
Pleasants	105	86	191	50	29	79
Pocahontas	93	83	176	47	49	96
Preston	249	246	495	179	174	353
Putnam	412	389	801	324	310	634
Raleigh	647	588	1,235	471	447	918
Randolph	217	200	417	155	162	317
Ritchie	108	107	215	47	51	98
Roane	152	165	317	107	70	177
Summers	91	74	165	60	55	115
Taylor	162	157	319	87	78	165
Tucker	88	94	182	38	30	68
Tyler	61	66	127	49	46	95
Upshur	172	151	323	130	132	262
Wayne	360	336	696	315	249	564
Webster	122	97	219	46	57	103
Wetzel	266	207	473	107	113	220
Wirt	51	46	97	34	28	62
Wood	716	633	1,349	529	506	1,035
Wyoming	293	233	526	185	159	344
Total	15,466	13,829	29,295	10,565	9,850	20,415

## PUBLIC SCHOOL NET ENROLLMENT 2003-2004

County	Second Grade			Third Grade		
	Boys	Girls	Total	Boys	Girls	Total
Barbour	97	81	178	89	85	174
Berkeley	496	517	1,013	563	559	1,122
Boone	168	156	324	153	174	327
Braxton	77	67	144	84	88	172
Brooke	125	119	244	136	129	265
Cabell	470	409	879	494	442	936
Calhoun	40	43	83	39	43	82
Clay	75	58	133	74	82	156
Doddridge	44	48	92	50	47	97
Fayette	270	243	513	298	223	521
Gilmer	32	34	66	34	33	67
Grant	74	74	148	75	77	152
Greenbrier	194	181	375	190	184	374
Hampshire	142	121	263	144	137	281
Hancock	180	164	344	152	145	297
Hardy	82	78	160	82	88	170
Harrison	373	387	760	446	405	851
Jackson	174	176	350	192	165	357
Jefferson	317	272	589	280	266	546
Kanawha	1,082	998	2,080	1,142	1,030	2,172
Lewis	83	82	165	113	86	199
Lincoln	144	115	259	142	140	282
Logan	237	237	474	226	247	473
Marion	271	260	531	317	270	587
Marshall	180	184	364	191	188	379
Mason	159	159	318	171	139	310
Mercer	376	342	718	371	371	742
Mineral	136	148	284	145	144	289
Mingo	152	166	318	174	179	353
Monongalia	355	323	678	342	383	725
Monroe	74	63	137	69	67	136
Morgan	88	101	189	102	98	200
McDowell	151	136	287	167	135	302
Nicholas	154	134	288	145	150	295
Ohio	183	183	366	182	179	361
Pendleton	47	48	95	39	35	74
Pleasants	54	36	90	62	49	111
Pocahontas	47	50	97	38	48	86
Preston	174	163	337	180	159	339
Putnam	341	315	656	357	331	688
Raleigh	435	414	849	429	399	828
Randolph	164	152	316	173	166	339
Ritchie	59	55	114	55	58	113
Roane	105	91	196	94	77	171
Summers	52	60	112	48	62	110
Taylor	80	89	169	81	82	163
Tucker	37	37	74	37	35	72
Tyler	51	63	114	53	65	118
Upshur	135	144	279	137	154	291
Wayne	277	248	525	285	270	555
Webster	60	51	111	78	57	135
Wetzel	92	85	177	118	123	241
Wirt	39	31	70	36	31	67
Wood	490	468	958	494	489	983
Wyoming	173	154	327	150	143	293
Total	10,167	9,613	19,780	10,518	10,011	20,529

## PUBLIC SCHOOL NET ENROLLMENT 2003-2004

County	Fourth Grade			Fifth Grade		
	Boys	Girls	Total	Boys	Girls	Total
Barbour	101	78	179	113	84	197
Berkeley	581	538	1,119	595	550	1,145
Boone	207	143	350	162	170	332
Braxton	81	83	164	103	93	196
Brooke	135	111	246	126	148	274
Cabell	474	479	953	491	439	930
Calhoun	34	40	74	41	31	72
Clay	84	74	158	64	76	140
Doddridge	40	43	83	66	40	106
Fayette	268	222	490	307	279	586
Gilmer	30	37	67	37	38	75
Grant	70	90	160	69	69	138
Greenbrier	221	180	401	200	200	400
Hampshire	145	137	282	132	119	251
Hancock	176	139	315	149	160	309
Hardy	116	78	194	85	81	166
Harrison	447	424	871	434	421	855
Jackson	215	201	416	185	193	378
Jefferson	267	276	543	305	273	578
Kanawha	1,112	1,019	2,131	1,082	978	2,060
Lewis	95	124	219	132	105	237
Lincoln	136	135	271	146	135	281
Logan	226	219	445	252	213	465
Marion	306	284	590	325	321	646
Marshall	219	204	423	202	203	405
Mason	188	131	319	164	147	311
Mercer	371	327	698	365	338	703
Mineral	155	168	323	176	155	331
Mingo	191	153	344	187	180	367
Monongalia	382	368	750	406	323	729
Monroe	81	80	161	80	82	162
Morgan	93	95	188	101	80	181
McDowell	142	142	284	178	118	296
Nicholas	156	161	317	153	162	315
Ohio	211	177	388	192	204	396
Pendleton	51	37	88	52	37	89
Pleasants	41	64	105	56	40	96
Pocahontas	54	41	95	46	45	91
Preston	184	179	363	186	173	359
Putnam	335	275	610	336	325	661
Raleigh	462	429	891	466	441	907
Randolph	176	145	321	185	184	369
Ritchie	65	53	118	56	57	113
Roane	105	82	187	105	89	194
Summers	62	67	129	55	59	114
Taylor	94	70	164	96	88	184
Tucker	45	43	88	37	39	76
Tyler	60	51	111	65	48	113
Upshur	156	153	309	153	160	313
Wayne	299	233	532	338	273	611
Webster	60	59	119	62	59	121
Wetzel	107	118	225	115	103	218
Wirt	36	33	69	39	44	83
Wood	510	504	1,014	544	514	1,058
Wyoming	157	128	285	148	153	301
Total	10,815	9,924	20,739	10,945	10,139	21,084

## PUBLIC SCHOOL NET ENROLLMENT 2003-2004

County	Sixth Grade			Seventh Grade		
	Boys	Girls	Total	Boys	Girls	Total
Barbour	117	83	200	118	98	216
Berkeley	568	573	1,141	608	569	1,177
Boone	201	178	379	179	175	354
Braxton	93	77	170	113	110	223
Brooke	153	137	290	143	163	306
Cabell	520	501	1,021	520	432	952
Calhoun	63	44	107	45	46	91
Clay	86	81	167	88	74	162
Doddridge	41	62	103	62	50	112
Fayette	260	268	528	324	263	587
Gilmer	34	26	60	42	41	83
Grant	83	80	163	82	71	153
Greenbrier	208	203	411	198	211	409
Hampshire	143	147	290	159	154	313
Hancock	179	140	319	171	216	387
Hardy	90	95	185	90	96	186
Harrison	454	410	864	492	410	902
Jackson	205	165	370	198	183	381
Jefferson	276	294	570	305	301	606
Kanawha	1,143	1,096	2,239	1,186	1,037	2,223
Lewis	120	101	221	117	109	226
Lincoln	139	150	289	163	158	321
Logan	246	221	467	256	243	499
Marion	322	339	661	335	309	644
Marshall	205	214	419	219	228	447
Mason	167	155	322	176	176	352
Mercer	391	349	740	370	362	732
Mineral	197	184	381	194	192	386
Mingo	184	176	360	222	202	424
Monongalia	393	339	732	406	391	797
Monroe	94	72	166	76	67	143
Morgan	93	104	197	120	110	230
McDowell	182	149	331	162	159	321
Nicholas	174	154	328	183	157	340
Ohio	207	202	409	252	215	467
Pendleton	46	50	96	45	42	87
Pleasants	52	50	102	54	53	107
Pocahontas	57	36	93	60	41	101
Preston	184	194	378	177	170	347
Putnam	365	355	720	396	326	722
Raleigh	488	446	934	532	427	959
Randolph	198	190	388	176	185	361
Ritchie	66	82	148	68	47	115
Roane	106	85	191	103	104	207
Summers	74	65	139	66	62	128
Taylor	114	93	207	103	83	186
Tucker	50	49	99	55	60	115
Tyler	56	74	130	58	65	123
Upshur	166	152	318	169	144	313
Wayne	346	306	652	337	319	656
Webster	66	69	135	72	49	121
Wetzel	122	111	233	127	148	275
Wirt	45	35	80	55	45	100
Wood	547	509	1,056	572	540	1,112
Wyoming	162	129	291	155	144	299
Total	11,341	10,649	21,990	11,754	10,832	22,586

## PUBLIC SCHOOL NET ENROLLMENT 2003-2004

County	Eighth Grade			Ninth Grade		
	Boys	Girls	Total	Boys	Girls	Total
Barbour	120	122	242	107	96	203
Berkeley	591	525	1,116	662	591	1,253
Boone	186	156	342	179	142	321
Braxton	112	82	194	117	109	226
Brooke	148	152	300	155	144	299
Cabell	439	441	880	502	486	988
Calhoun	39	43	82	55	47	102
Clay	80	77	157	62	82	144
Doddridge	51	50	101	54	54	108
Fayette	280	279	559	294	246	540
Gilmer	32	43	75	34	36	70
Grant	82	88	170	81	72	153
Greenbrier	224	213	437	189	200	389
Hampshire	157	135	292	174	131	305
Hancock	170	160	330	170	169	339
Hardy	100	82	182	94	96	190
Harrison	425	450	875	505	473	978
Jackson	217	183	400	199	205	404
Jefferson	295	304	599	298	280	578
Kanawha	1,152	1,034	2,186	1,151	1,108	2,259
Lewis	103	95	198	108	115	223
Lincoln	152	145	297	173	149	322
Logan	216	202	418	239	214	453
Marion	361	302	663	368	376	744
Marshall	257	202	459	251	232	483
Mason	167	145	312	185	174	359
Mercer	346	350	696	403	354	757
Mineral	191	169	360	169	202	371
Mingo	177	159	336	225	172	397
Monongalia	396	404	800	473	383	856
Monroe	78	86	164	92	70	162
Morgan	88	96	184	106	87	193
McDowell	175	183	358	184	176	360
Nicholas	187	177	364	154	156	310
Ohio	242	211	453	252	229	481
Pendleton	54	40	94	41	49	90
Pleasants	58	51	109	49	35	84
Pocahontas	55	62	117	66	54	120
Preston	207	208	415	194	179	373
Putnam	326	334	660	384	372	756
Raleigh	463	444	907	417	439	856
Randolph	183	154	337	186	210	396
Ritchie	68	60	128	62	56	118
Roane	105	102	207	110	110	220
Summers	70	77	147	56	68	124
Taylor	95	104	199	114	86	200
Tucker	42	43	85	42	45	87
Tyler	78	73	151	67	69	136
Upshur	161	118	279	155	150	305
Wayne	271	315	586	312	304	616
Webster	58	79	137	58	62	120
Wetzel	131	114	245	132	128	260
Wirt	37	37	74	49	40	89
Wood	550	565	1,115	557	524	1,081
Wyoming	163	194	357	171	155	326
Total	11,211	10,719	21,930	11,686	10,991	22,677

## PUBLIC SCHOOL NET ENROLLMENT 2003-2004

County	Tenth Grade			Eleventh Grade		
	Boys	Girls	Total	Boys	Girls	Total
Barbour	89	75	164	76	81	157
Berkeley	430	502	932	411	447	858
Boone	150	147	297	145	144	289
Braxton	84	96	180	86	84	170
Brooke	130	117	247	118	146	264
Cabell	458	393	851	404	372	776
Calhoun	34	48	82	37	39	76
Clay	50	70	120	58	73	131
Doddridge	48	54	102	34	44	78
Fayette	252	261	513	254	227	481
Gilmer	35	52	87	57	51	108
Grant	78	56	134	66	64	130
Greenbrier	191	180	371	196	184	380
Hampshire	118	137	255	116	114	230
Hancock	164	143	307	150	168	318
Hardy	76	79	155	62	79	141
Harrison	394	376	770	382	390	772
Jackson	186	162	348	162	158	320
Jefferson	281	260	541	240	246	486
Kanawha	913	875	1,788	852	897	1,749
Lewis	102	97	199	96	99	195
Lincoln	113	124	237	119	92	211
Logan	198	212	410	192	158	350
Marion	300	310	610	290	292	582
Marshall	204	191	395	207	190	397
Mason	156	122	278	149	127	276
Mercer	278	237	515	271	283	554
Mineral	166	169	335	184	171	355
Mingo	151	164	315	151	129	280
Monongalia	383	380	763	342	375	717
Monroe	75	87	162	76	69	145
Morgan	100	82	182	78	78	156
McDowell	147	143	290	132	140	272
Nicholas	162	151	313	151	154	305
Ohio	198	203	401	205	205	410
Pendleton	34	56	90	39	49	88
Pleasants	52	43	95	38	40	78
Pocahontas	58	41	99	49	34	83
Preston	170	168	338	167	163	330
Putnam	325	296	621	321	261	582
Raleigh	417	396	813	444	383	827
Randolph	160	141	301	128	139	267
Ritchie	49	50	99	52	71	123
Roane	92	94	186	61	66	127
Summers	60	56	116	50	49	99
Taylor	76	86	162	65	62	127
Tucker	43	52	95	35	40	75
Tyler	59	60	119	50	49	99
Upshur	141	134	275	126	122	248
Wayne	237	224	461	245	251	496
Webster	60	56	116	56	54	110
Wetzel	113	122	235	131	123	254
Wirt	35	38	73	38	35	73
Wood	502	495	997	455	481	936
Wyoming	165	116	281	131	134	265
Total	9,742	9,479	19,221	9,230	9,176	18,406

## PUBLIC SCHOOL NET ENROLLMENT 2003-2004

County	Twelfth Grade			Special Education/Ungraded		
	Boys	Girls	Total	Boys	Girls	Total
Barbour	88	85	173	0	0	0
Berkeley	394	391	785	0	0	0
Boone	148	133	281	0	0	0
Braxton	78	77	155	0	0	0
Brooke	112	112	224	1	1	2
Cabell	361	365	726	0	0	0
Calhoun	57	51	108	0	0	0
Clay	64	64	128	0	0	0
Doddridge	33	37	70	0	0	0
Fayette	252	213	465	0	0	0
Gilmer	34	37	71	0	0	0
Grant	61	48	109	0	0	0
Greenbrier	188	146	334	0	0	0
Hampshire	114	104	218	0	0	0
Hancock	166	140	306	0	0	0
Hardy	82	64	146	0	0	0
Harrison	378	364	742	0	0	0
Jackson	171	157	328	0	0	0
Jefferson	203	235	438	0	0	0
Kanawha	853	908	1,761	0	0	0
Lewis	113	75	188	0	0	0
Lincoln	101	103	204	0	0	0
Logan	182	200	382	0	0	0
Marion	298	287	585	0	0	0
Marshall	173	161	334	0	0	0
Mason	120	112	232	0	0	0
Mercer	263	249	512	0	0	0
Mineral	158	146	304	0	0	0
Mingo	136	156	292	0	0	0
Monongalia	388	336	724	0	0	0
Monroe	53	67	120	0	0	0
Morgan	93	80	173	0	0	0
McDowell	125	137	262	0	0	0
Nicholas	164	138	302	0	0	0
Ohio	223	209	432	0	0	0
Pendleton	43	41	84	0	0	0
Pleasants	57	41	98	0	0	0
Pocahontas	38	34	72	0	0	0
Preston	178	156	334	0	0	0
Putnam	282	287	569	0	0	0
Raleigh	396	333	729	0	0	0
Randolph	135	130	265	0	0	0
Ritchie	47	49	96	0	0	0
Roane	86	77	163	0	0	0
Summers	66	40	106	0	0	0
Taylor	70	90	160	0	0	0
Tucker	40	44	84	0	0	0
Tyler	53	53	106	0	0	0
Upshur	106	117	223	0	0	0
Wayne	208	204	412	0	0	0
Webster	65	59	124	0	0	0
Wetzel	121	122	243	0	0	0
Wirt	49	36	85	0	0	0
Wood	467	402	869	0	0	0
Wyoming	152	128	280	0	0	0
Total	9,086	8,630	17,716	1	1	2

## PUBLIC SCHOOL NET ENROLLMENT 2003-2004

County	Total			Postgraduates		
	Boys	Girls	Total	Boys	Girls	Total
Barbour	1,373	1,173	2,546	0	0	0
Berkeley	7,179	6,977	14,156	119	65	184
Boone	2,356	2,168	4,524	0	0	0
Braxton	1,268	1,218	2,486	0	0	0
Brooke	1,785	1,785	3,570	0	0	0
Cabell	6,202	5,788	11,990	0	0	0
Calhoun	606	584	1,190	0	0	0
Clay	970	1,006	1,976	0	0	0
Doddridge	633	627	1,260	0	0	0
Fayette	3,658	3,217	6,875	32	3	35
Gilmer	500	545	1,045	0	0	0
Grant	999	943	1,942	0	0	0
Greenbrier	2,761	2,525	5,286	0	0	0
Hampshire	1,842	1,723	3,565	0	0	0
Hancock	2,158	2,022	4,180	0	0	0
Hardy	1,184	1,133	2,317	0	0	0
Harrison	5,813	5,593	11,406	56	50	106
Jackson	2,598	2,400	4,998	0	0	0
Jefferson	3,766	3,630	7,396	0	0	0
Kanawha	14,435	13,403	27,838	0	0	0
Lewis	1,462	1,328	2,790	0	0	0
Lincoln	1,948	1,781	3,729	9	2	11
Logan	3,037	2,920	5,957	0	0	0
Marion	4,211	3,961	8,172	0	0	0
Marshall	2,740	2,582	5,322	0	0	0
Mason	2,216	1,949	4,165	0	0	0
Mercer	4,751	4,426	9,177	0	0	0
Mineral	2,319	2,235	4,554	9	22	31
Mingo	2,377	2,208	4,585	10	41	51
Monongalia	5,176	4,870	10,046	0	0	0
Monroe	1,034	983	2,017	0	0	0
Morgan	1,311	1,236	2,547	0	0	0
McDowell	2,143	1,980	4,123	0	0	0
Nicholas	2,185	2,036	4,221	1	1	2
Ohio	2,755	2,584	5,339	0	0	0
Pendleton	612	587	1,199	0	0	0
Pleasants	728	617	1,345	0	0	0
Pocahontas	708	618	1,326	0	1	1
Preston	2,429	2,332	4,761	0	2	2
Putnam	4,504	4,176	8,680	0	0	0
Raleigh	6,067	5,586	11,653	0	0	0
Randolph	2,236	2,158	4,394	0	0	0
Ritchie	802	796	1,598	0	0	0
Roane	1,331	1,212	2,543	0	0	0
Summers	810	794	1,604	3	13	16
Taylor	1,237	1,168	2,405	0	0	0
Tucker	589	611	1,200	0	0	0
Tyler	760	782	1,542	0	0	0
Upshur	1,907	1,831	3,738	0	0	0
Wayne	3,830	3,532	7,362	0	0	0
Webster	863	808	1,671	0	1	1
Wetzel	1,682	1,617	3,299	0	0	0
Wirt	543	479	1,022	0	0	0
Wood	6,933	6,630	13,563	9	29	38
Wyoming	2,205	1,970	4,175	0	0	0
Total	142,527	133,843	276,370	248	230	478

PROMOTIONS, RETENTIONS AND WITHDRAWALS BY GRADES  
PUBLIC SCHOOLS 2003-2004

County	Prekindergarten/Kindergarten				First Grade			
	Promotions	Retentions	Withdrawals	Total	Promotions	Retentions	Withdrawals	Total
Barbour	282	6	57	345	174	1	19	194
Berkeley	1,200	175	284	1,659	1,058	62	193	1,313
Boone	512	44	121	677	342	30	66	438
Braxton	333	9	72	414	141	9	14	164
Brooke	264	87	65	416	243	15	42	300
Cabell	1,055	111	324	1,490	875	57	244	1,176
Calhoun	99	57	22	178	72	3	13	88
Clay	233	16	65	314	121	10	18	149
Doddridge	118	2	12	132	88	0	7	95
Fayette	504	73	86	663	487	28	81	596
Gilmer	137	5	18	160	72	2	7	81
Grant	173	9	24	206	143	7	13	163
Greenbrier	588	51	141	780	356	10	42	408
Hampshire	284	35	55	374	255	11	49	315
Hancock	270	65	64	399	246	28	41	315
Hardy	215	32	34	281	191	4	24	219
Harrison	1,338	72	176	1,586	729	27	135	891
Jackson	412	146	93	651	370	18	60	448
Jefferson	710	17	102	829	522	73	121	716
Kanawha	2,838	138	609	3,585	2,081	133	416	2,630
Lewis	339	14	66	419	159	8	36	203
Lincoln	291	170	99	560	282	12	61	355
Logan	569	82	149	800	399	71	99	569
Marion	628	119	146	893	554	28	77	659
Marshall	414	47	78	539	350	6	61	417
Mason	294	167	104	565	301	14	80	395
Mercer	969	107	229	1,305	683	51	138	872
Mineral	492	37	99	628	296	10	37	343
Mingo	319	137	89	545	324	19	55	398
Monongalia	896	143	195	1,234	729	7	100	836
Monroe	223	9	33	265	124	3	20	147
Morgan	276	18	45	339	174	6	23	203
McDowell	457	15	82	554	273	15	55	343
Nicholas	396	59	59	514	284	5	38	327
Ohio	388	26	78	492	356	5	61	422
Pendleton	138	18	35	191	68	0	6	74
Pleasants	186	5	22	213	73	6	8	87
Pocahontas	73	103	14	190	87	9	4	100
Preston	352	143	84	579	333	20	41	394
Putnam	680	121	124	925	611	23	96	730
Raleigh	1,104	131	264	1,499	891	27	212	1,130
Randolph	399	18	62	479	299	18	49	366
Ritchie	176	39	49	264	90	8	12	110
Roane	236	81	69	386	165	12	25	202
Summers	159	6	50	215	108	7	15	130
Taylor	282	37	38	357	165	0	30	195
Tucker	182	0	12	194	68	0	4	72
Tyler	114	13	19	146	94	1	16	111
Upshur	318	5	55	378	258	4	37	299
Wayne	502	194	144	840	526	38	85	649
Webster	213	6	29	248	99	4	7	110
Wetzel	392	81	93	566	213	7	26	246
Wirt	64	33	18	115	59	3	10	72
Wood	1,189	160	305	1,654	996	39	194	1,229
Wyoming	443	83	66	592	298	46	50	394
Total	25,718	3,577	5,527	29,295	19,355	1,060	3,473	23,888

PROMOTIONS, RETENTIONS AND WITHDRAWALS BY GRADES  
PUBLIC SCHOOLS 2003-2004

County	Second Grade				Third Grade			
	Promotions	Retentions	Withdrawals	Total	Promotions	Retentions	Withdrawals	Total
Barbour	178	0	23	201	174	0	20	194
Berkeley	988	25	173	1,186	1,113	9	147	1,269
Boone	314	10	49	373	305	22	47	374
Braxton	143	1	21	165	171	1	20	192
Brooke	239	5	35	279	264	1	24	289
Cabell	863	16	215	1,094	927	9	190	1,126
Calhoun	81	2	12	95	81	1	10	92
Clay	130	3	23	156	153	3	16	172
Doddridge	92	0	6	98	96	1	6	103
Fayette	505	8	66	579	508	13	77	598
Gilmer	66	0	19	85	64	3	14	81
Grant	143	5	10	158	151	1	17	169
Greenbrier	372	3	43	418	373	1	52	426
Hampshire	259	4	42	305	279	2	44	325
Hancock	310	34	49	393	267	30	41	338
Hardy	159	1	12	172	169	1	13	183
Harrison	749	11	127	887	847	4	129	980
Jackson	348	2	58	408	352	7	32	391
Jefferson	582	7	92	681	541	5	103	649
Kanawha	2,046	34	395	2,475	2,116	56	367	2,539
Lewis	163	2	20	185	196	3	21	220
Lincoln	255	4	52	311	273	9	41	323
Logan	409	65	77	551	400	73	67	540
Marion	512	19	65	596	583	4	71	658
Marshall	361	3	36	400	378	1	56	435
Mason	316	2	50	368	308	2	50	360
Mercer	694	24	132	850	731	11	141	883
Mineral	277	7	37	321	288	1	31	320
Mingo	314	4	70	388	347	6	70	423
Monongalia	678	0	62	740	725	0	75	800
Monroe	137	0	13	150	136	0	18	154
Morgan	186	3	26	215	198	2	21	221
McDowell	271	16	60	347	295	7	60	362
Nicholas	285	3	40	328	294	1	38	333
Ohio	365	1	60	426	360	1	59	420
Pendleton	95	0	12	107	74	0	9	83
Pleasants	90	0	7	97	106	5	8	119
Pocahontas	94	3	2	99	84	2	3	89
Preston	330	7	47	384	330	9	46	385
Putnam	652	4	80	736	677	11	105	793
Raleigh	836	13	159	1,008	822	6	180	1,008
Randolph	305	11	36	352	334	5	50	389
Ritchie	112	2	20	134	111	2	10	123
Roane	188	8	40	236	164	7	22	193
Summers	111	1	13	125	110	0	14	124
Taylor	169	0	20	189	163	0	19	182
Tucker	74	0	6	80	72	0	5	77
Tyler	113	1	8	122	117	1	9	127
Upshur	278	1	53	332	291	0	40	331
Wayne	514	11	84	609	548	7	86	641
Webster	105	6	11	122	128	7	13	148
Wetzel	176	1	26	203	239	2	19	260
Wirt	66	4	10	80	67	0	15	82
Wood	941	17	173	1,131	1,012	8	167	1,187
Wyoming	310	17	45	372	281	12	52	345
Total	19,349	431	3,122	22,902	20,193	375	3,060	23,628

PROMOTIONS, RETENTIONS AND WITHDRAWALS BY GRADES  
PUBLIC SCHOOLS 2003-2004

County	Fourth Grade				Fifth Grade			
	Promotions	Retentions	Withdrawals	Total	Promotions	Retentions	Withdrawals	Total
Barbour	179	0	17	196	195	2	20	217
Berkeley	1,096	23	146	1,265	1,124	21	155	1,300
Boone	327	23	41	391	315	17	42	374
Braxton	162	2	22	186	196	0	12	208
Brooke	245	1	32	278	274	0	31	305
Cabell	950	3	213	1,166	927	3	165	1,095
Calhoun	72	2	11	85	72	0	11	83
Clay	158	0	27	185	140	0	16	156
Doddridge	83	0	10	93	105	1	6	112
Fayette	487	3	64	554	554	32	63	649
Gilmer	66	1	19	86	75	0	8	83
Grant	158	2	19	179	138	0	18	156
Greenbrier	398	3	62	463	395	5	47	447
Hampshire	279	3	53	335	246	5	35	286
Hancock	291	24	48	363	273	36	43	352
Hardy	192	2	27	221	159	7	20	186
Harrison	869	2	115	986	853	2	107	962
Jackson	415	1	55	471	377	1	51	429
Jefferson	540	3	93	636	574	4	98	676
Kanawha	2,108	23	389	2,520	2,046	14	368	2,428
Lewis	216	3	29	248	234	3	19	256
Lincoln	270	1	51	322	277	4	53	334
Logan	432	13	71	516	463	2	56	521
Marion	588	2	71	661	643	3	81	727
Marshall	422	1	55	478	405	0	47	452
Mason	318	1	51	370	311	0	43	354
Mercer	692	6	114	812	695	8	108	811
Mineral	321	2	39	362	328	3	33	364
Mingo	343	1	54	398	363	4	91	458
Monongalia	750	0	76	826	728	1	53	782
Monroe	158	3	19	180	159	3	16	178
Morgan	188	0	20	208	181	0	18	199
McDowell	276	8	56	340	291	5	39	335
Nicholas	317	0	34	351	314	1	37	352
Ohio	388	0	60	448	396	0	61	457
Pendleton	87	1	12	100	89	0	9	98
Pleasants	105	0	5	110	96	0	3	99
Pocahontas	94	1	6	101	91	0	9	100
Preston	353	10	45	408	354	5	43	402
Putnam	607	3	95	705	657	4	81	742
Raleigh	882	9	171	1,062	905	2	171	1,078
Randolph	318	3	44	365	366	3	52	421
Ritchie	117	1	21	139	113	0	10	123
Roane	187	0	25	212	192	2	28	222
Summers	128	1	19	148	113	1	19	133
Taylor	164	0	17	181	184	0	22	206
Tucker	88	0	4	92	76	0	5	81
Tyler	111	0	14	125	113	0	14	127
Upshur	309	0	43	352	313	0	46	359
Wayne	523	9	89	621	607	4	85	696
Webster	119	0	10	129	120	1	12	133
Wetzel	225	0	28	253	215	3	9	227
Wirt	69	0	9	78	81	2	14	97
Wood	1,010	4	181	1,195	1,052	6	167	1,225
Wyoming	255	30	38	323	282	19	32	333
Total	20,505	234	3,139	23,878	20,845	239	2,902	23,986

PROMOTIONS, RETENTIONS AND WITHDRAWALS BY GRADES  
PUBLIC SCHOOLS 2003-2004

County	Sixth Grade				Seventh Grade			
	Promotions	Retentions	Withdrawals	Total	Promotions	Retentions	Withdrawals	Total
Barbour	194	6	21	221	210	6	24	240
Berkeley	1,111	30	145	1,286	1,139	38	165	1,342
Boone	341	38	43	422	341	13	35	389
Braxton	170	0	18	188	223	0	19	242
Brooke	285	5	28	318	302	4	21	327
Cabell	948	73	225	1,246	888	64	211	1,163
Calhoun	107	0	6	113	91	0	8	99
Clay	167	0	18	185	162	0	22	184
Doddridge	101	2	10	113	110	2	6	118
Fayette	496	32	65	593	541	46	65	652
Gilmer	60	0	13	73	82	1	14	97
Grant	161	2	20	183	139	14	13	166
Greenbrier	410	1	48	459	404	5	46	455
Hampshire	277	13	30	320	308	5	43	356
Hancock	295	24	44	363	379	8	48	435
Hardy	169	16	34	219	177	9	18	204
Harrison	859	5	124	988	887	15	102	1,004
Jackson	364	6	42	412	376	5	35	416
Jefferson	554	16	68	638	589	17	80	686
Kanawha	2,078	161	363	2,602	2,075	148	324	2,547
Lewis	219	2	20	241	226	0	17	243
Lincoln	283	6	51	340	301	20	47	368
Logan	463	4	27	494	495	4	57	556
Marion	654	7	62	723	632	12	80	724
Marshall	418	1	54	473	437	10	32	479
Mason	321	1	40	362	352	0	32	384
Mercer	728	12	99	839	701	31	110	842
Mineral	375	6	38	419	379	7	41	427
Mingo	359	1	53	413	416	8	59	483
Monongalia	732	0	62	794	797	0	68	865
Monroe	160	6	5	171	139	4	22	165
Morgan	197	0	27	224	230	0	27	257
McDowell	323	8	43	374	315	6	58	379
Nicholas	328	0	46	374	334	6	43	383
Ohio	409	0	81	490	467	0	73	540
Pendleton	96	0	6	102	76	11	15	102
Pleasants	102	0	9	111	106	1	5	112
Pocahontas	86	7	7	100	98	3	5	106
Preston	365	13	43	421	342	5	58	405
Putnam	712	8	78	798	704	18	60	782
Raleigh	894	40	170	1,104	918	41	181	1,140
Randolph	386	2	48	436	359	2	39	400
Ritchie	148	0	15	163	114	1	13	128
Roane	190	1	33	224	206	1	24	231
Summers	133	6	13	152	123	5	13	141
Taylor	205	2	19	226	180	6	14	200
Tucker	99	0	7	106	115	0	8	123
Tyler	130	0	14	144	122	1	7	130
Upshur	318	0	25	343	304	9	30	343
Wayne	627	25	115	767	625	31	89	745
Webster	133	2	11	146	116	5	7	128
Wetzel	233	0	34	267	271	4	23	298
Wirt	79	1	7	87	97	3	7	107
Wood	1,055	1	179	1,235	1,057	55	187	1,299
Wyoming	268	23	33	324	285	14	33	332
Total	21,375	615	2,939	24,929	21,862	724	2,883	25,469

PROMOTIONS, RETENTIONS AND WITHDRAWALS BY GRADES  
PUBLIC SCHOOLS 2003-2004

County	Eighth Grade				Ninth Grade			
	Promotions	Retentions	Withdrawals	Total	Promotions	Retentions	Withdrawals	Total
Barbour	242	0	23	265	203	0	26	229
Berkeley	1,103	13	122	1,238	1,240	13	167	1,420
Boone	334	8	26	368	287	34	34	355
Braxton	193	1	29	223	197	29	31	257
Brooke	299	1	20	320	299	0	40	339
Cabell	828	52	212	1,092	897	91	221	1,209
Calhoun	82	0	10	92	86	16	4	106
Clay	157	0	29	186	144	0	20	164
Doddridge	100	1	9	110	96	12	23	131
Fayette	542	17	54	613	476	64	75	615
Gilmer	71	4	12	87	70	0	10	80
Grant	164	6	12	182	139	14	16	169
Greenbrier	413	24	45	482	376	13	61	450
Hampshire	284	8	54	346	296	9	41	346
Hancock	329	1	25	355	310	29	40	379
Hardy	177	5	27	209	167	23	24	214
Harrison	866	9	109	984	845	133	193	1,171
Jackson	399	1	35	435	380	24	41	445
Jefferson	572	27	77	676	548	30	76	654
Kanawha	2,067	119	389	2,575	2,022	237	423	2,682
Lewis	194	4	26	224	205	18	25	248
Lincoln	287	10	71	368	283	39	67	389
Logan	411	7	36	454	453	0	53	506
Marion	654	9	75	738	656	88	119	863
Marshall	452	7	29	488	465	18	53	536
Mason	310	2	37	349	345	14	49	408
Mercer	680	16	93	789	701	56	130	887
Mineral	353	7	31	391	350	21	52	423
Mingo	333	3	60	396	353	44	78	475
Monongalia	800	0	63	863	856	0	96	952
Monroe	162	2	19	183	157	5	22	184
Morgan	184	0	27	211	188	5	27	220
McDowell	356	2	48	406	360	0	58	418
Nicholas	364	0	49	413	310	0	55	365
Ohio	453	0	52	505	480	1	79	560
Pendleton	86	8	13	107	90	0	8	98
Pleasants	108	1	10	119	84	0	6	90
Pocahontas	113	4	8	125	120	0	3	123
Preston	412	3	40	455	319	54	41	414
Putnam	652	8	76	736	756	0	77	833
Raleigh	844	63	174	1,081	856	0	170	1,026
Randolph	334	3	58	395	391	5	62	458
Ritchie	127	1	14	142	112	6	13	131
Roane	204	3	26	233	220	0	22	242
Summers	136	11	14	161	123	1	12	136
Taylor	194	5	19	218	172	28	24	224
Tucker	85	0	11	96	87	0	7	94
Tyler	150	1	7	158	135	1	16	152
Upshur	279	0	35	314	305	0	44	349
Wayne	571	15	109	695	537	79	113	729
Webster	137	0	11	148	120	0	8	128
Wetzel	245	0	33	278	256	4	33	293
Wirt	72	2	10	84	88	1	10	99
Wood	1,071	44	141	1,256	1,069	12	146	1,227
Wyoming	344	13	39	396	312	14	28	354
Total	21,379	551	2,883	24,813	21,392	1,285	3,372	26,049

PROMOTIONS, RETENTIONS AND WITHDRAWALS BY GRADES  
PUBLIC SCHOOLS 2003-2004

County	Tenth Grade				Eleventh Grade			
	Promotions	Retentions	Withdrawals	Total	Promotions	Retentions	Withdrawals	Total
Barbour	164	0	21	185	157	0	28	185
Berkeley	932	0	92	1,024	849	9	64	922
Boone	274	23	26	323	275	14	10	299
Braxton	170	10	11	191	163	7	15	185
Brooke	247	0	14	261	264	0	12	276
Cabell	767	84	126	977	725	51	74	850
Calhoun	78	4	7	89	73	3	3	79
Clay	120	0	26	146	131	0	26	157
Doddridge	98	4	12	114	77	1	13	91
Fayette	461	52	55	568	458	23	19	500
Gilmer	87	0	6	93	108	0	10	118
Grant	128	6	17	151	124	6	8	138
Greenbrier	371	0	77	448	380	0	49	429
Hampshire	240	15	37	292	213	17	16	246
Hancock	283	24	30	337	301	17	28	346
Hardy	144	11	12	167	139	2	14	155
Harrison	739	31	112	882	735	37	86	858
Jackson	339	9	27	375	316	4	21	341
Jefferson	487	54	63	604	436	50	39	525
Kanawha	1,717	71	237	2,025	1,692	57	201	1,950
Lewis	192	7	18	217	188	7	6	201
Lincoln	218	19	43	280	203	8	32	243
Logan	410	0	51	461	350	0	32	382
Marion	584	26	63	673	550	32	55	637
Marshall	356	39	35	430	381	16	20	417
Mason	256	22	21	299	257	19	24	300
Mercer	508	7	91	606	520	34	74	628
Mineral	326	9	37	372	341	14	21	376
Mingo	307	8	47	362	275	5	46	326
Monongalia	763	0	76	839	717	0	49	766
Monroe	154	8	13	175	141	4	7	152
Morgan	179	3	14	196	154	2	17	173
McDowell	290	0	36	326	272	0	28	300
Nicholas	313	0	45	358	305	0	28	333
Ohio	401	0	49	450	404	6	45	455
Pendleton	90	0	17	107	88	0	5	93
Pleasants	95	0	8	103	78	0	6	84
Pocahontas	99	0	8	107	83	0	4	87
Preston	318	20	28	366	324	6	13	343
Putnam	621	0	59	680	582	0	36	618
Raleigh	813	0	165	978	827	0	103	930
Randolph	296	5	27	328	263	4	35	302
Ritchie	98	1	11	110	120	3	11	134
Roane	186	0	20	206	127	0	5	132
Summers	116	0	10	126	99	0	10	109
Taylor	144	18	15	177	121	6	14	141
Tucker	95	0	8	103	75	0	7	82
Tyler	119	0	8	127	99	0	7	106
Upshur	274	1	38	313	247	1	37	285
Wayne	432	29	68	529	482	14	54	550
Webster	116	0	9	125	110	0	7	117
Wetzel	231	4	17	252	254	0	25	279
Wirt	73	0	5	78	73	0	7	80
Wood	982	15	111	1,108	924	12	99	1,035
Wyoming	273	8	19	300	263	2	15	280
Total	18,574	647	2,298	21,519	17,913	493	1,720	20,126

PROMOTIONS, RETENTIONS AND WITHDRAWALS BY GRADES  
PUBLIC SCHOOLS 2003-2004

County	Twelveth Grade				Special Education/Ungraded			
	Promotions	Retentions	Withdrawals	Total	Promotions	Retentions	Withdrawals	Total
Barbour	173	0	15	188	0	0	0	0
Berkeley	772	31	38	841	0	0	0	0
Boone	278	6	11	295	0	0	0	0
Braxton	151	4	7	162	0	0	0	0
Brooke	255	6	8	269	2	0	0	2
Cabell	717	22	74	813	0	0	0	0
Calhoun	108	0	3	111	0	0	0	0
Clay	128	0	39	167	0	0	0	0
Doddridge	72	7	7	86	0	0	0	0
Fayette	438	27	29	494	0	0	0	0
Gilmer	72	0	3	75	0	0	0	0
Grant	109	0	2	111	0	0	0	0
Greenbrier	320	14	30	364	0	0	0	0
Hampshire	213	5	10	228	0	0	4	4
Hancock	294	12	17	323	0	0	0	0
Hardy	139	7	8	154	0	0	0	0
Harrison	706	39	64	809	0	0	0	0
Jackson	307	21	19	347	0	0	0	0
Jefferson	421	21	26	468	0	0	0	0
Kanawha	1,683	147	110	1,940	0	0	0	0
Lewis	188	0	8	196	0	0	0	0
Lincoln	200	4	34	238	0	0	0	0
Logan	359	23	23	405	0	0	1	1
Marion	575	10	39	624	0	0	0	0
Marshall	328	6	14	348	0	0	0	0
Mason	230	2	21	253	0	0	0	0
Mercer	484	39	53	576	0	0	0	0
Mineral	295	9	12	316	0	0	0	0
Mingo	288	5	28	321	0	0	0	0
Monongalia	678	54	37	769	0	0	0	0
Monroe	116	4	1	121	0	0	0	0
Morgan	173	0	9	182	0	0	0	0
McDowell	256	6	18	280	0	0	1	1
Nicholas	301	1	30	332	0	0	0	0
Ohio	425	7	17	449	0	0	0	0
Pendleton	82	2	7	91	0	0	0	0
Pleasants	94	4	7	105	0	0	0	0
Pocahontas	70	2	1	73	0	0	0	0
Preston	322	12	12	346	0	0	0	0
Putnam	556	20	36	612	0	0	0	0
Raleigh	736	24	56	816	0	0	0	0
Randolph	257	8	27	292	0	0	0	0
Ritchie	96	0	10	106	0	0	0	0
Roane	167	13	9	189	0	0	0	0
Summers	103	3	6	112	0	0	0	0
Taylor	144	16	7	167	0	0	0	0
Tucker	84	0	2	86	0	0	0	0
Tyler	110	0	3	113	0	0	0	0
Upshur	216	7	23	246	0	0	0	0
Wayne	403	9	21	433	0	0	0	0
Webster	121	3	3	127	0	0	0	0
Wetzel	240	4	11	255	0	0	0	0
Wirt	84	1	2	87	0	0	0	0
Wood	853	16	44	913	0	0	0	0
Wyoming	276	4	10	290	0	0	0	0
Total	17,266	687	1,161	19,114	2	0	6	8

PROMOTIONS, RETENTIONS AND WITHDRAWALS BY GRADES  
PUBLIC SCHOOLS 2003-2004

County	Total			
	Promotions	Retentions	Withdrawals	Total
Barbour	2,525	21	314	2,860
Berkeley	13,725	449	1,891	16,065
Boone	4,245	282	551	5,078
Braxton	2,413	73	291	2,777
Brooke	3,482	125	372	3,979
Cabell	11,367	636	2,494	14,497
Calhoun	1,102	88	120	1,310
Clay	1,944	32	345	2,321
Doddridge	1,236	33	127	1,396
Fayette	6,457	418	799	7,674
Gilmer	1,030	16	153	1,199
Grant	1,870	72	189	2,131
Greenbrier	5,156	130	743	6,029
Hampshire	3,433	132	513	4,078
Hancock	3,848	332	518	4,698
Hardy	2,197	120	267	2,584
Harrison	11,022	387	1,579	12,988
Jackson	4,755	245	569	5,569
Jefferson	7,076	324	1,038	8,438
Kanawha	26,569	1,338	4,591	32,498
Lewis	2,719	71	311	3,101
Lincoln	3,423	306	702	4,431
Logan	5,613	344	799	6,756
Marion	7,813	359	1,004	9,176
Marshall	5,167	155	570	5,892
Mason	3,919	246	602	4,767
Mercer	8,786	402	1,512	10,700
Mineral	4,421	133	508	5,062
Mingo	4,341	245	800	5,386
Monongalia	9,849	205	1,012	11,066
Monroe	1,966	51	208	2,225
Morgan	2,508	39	301	2,848
McDowell	4,035	88	642	4,765
Nicholas	4,145	76	542	4,763
Ohio	5,292	47	775	6,114
Pendleton	1,159	40	154	1,353
Pleasants	1,323	22	104	1,449
Pocahontas	1,192	134	74	1,400
Preston	4,454	307	541	5,302
Putnam	8,467	220	1,003	9,690
Raleigh	11,328	356	2,176	13,860
Randolph	4,307	87	589	4,983
Ritchie	1,534	64	209	1,807
Roane	2,432	128	348	2,908
Summers	1,562	42	208	1,812
Taylor	2,287	118	258	2,663
Tucker	1,200	0	86	1,286
Tyler	1,527	19	142	1,688
Upshur	3,710	28	506	4,244
Wayne	6,897	465	1,142	8,504
Webster	1,637	34	138	1,809
Wetzel	3,190	110	377	3,677
Wirt	972	50	124	1,146
Wood	13,211	389	2,094	15,694
Wyoming	3,890	285	460	4,635
Total	265,728	10,918	38,485	315,131

## TOTAL DAYS PRESENT 2003-2004

County	Prekindergarten/ Kindergarten	Elementary	Middle/ Junior High	High	Total
Barbour	50,194.0	155,502.5	116,966.0	126,061.5	448,724.0
Berkeley	215,887.6	933,092.0	578,121.0	643,095.5	2,370,196.1
Boone	85,330.5	318,553.5	154,464.5	222,863.0	781,211.5
Braxton	55,944.5	110,407.5	131,386.5	124,961.5	422,700.0
Brooke	49,165.0	171,121.0	200,748.0	188,111.0	609,145.0
Cabell	181,405.5	793,098.0	482,208.5	569,122.5	2,025,834.5
Calhoun	22,482.6	54,847.0	30,392.9	92,109.1	199,831.6
Clay	40,055.5	126,481.0	87,646.0	96,742.0	350,924.5
Doddridge	16,700.0	62,077.5	72,167.0	63,555.0	214,499.5
Fayette	97,831.0	389,063.5	304,178.5	386,351.1	1,177,424.1
Gilmer	22,010.6	66,925.5	0.0	82,975.0	171,911.1
Grant	30,730.5	152,362.0	15,125.0	133,865.5	332,083.0
Greenbrier	90,790.1	357,065.5	259,420.5	186,728.0	894,004.1
Hampshire	50,439.0	224,384.0	149,070.0	169,337.5	593,230.5
Hancock	56,159.0	273,102.5	180,553.0	223,546.0	733,360.5
Hardy	35,524.9	164,733.5	81,930.5	111,290.5	393,479.4
Harrison	186,347.0	700,131.0	452,732.5	568,596.0	1,907,806.5
Jackson	80,597.1	335,410.0	205,545.5	257,314.4	878,867.0
Jefferson	121,051.0	492,131.0	304,803.0	357,290.0	1,275,275.0
Kanawha	434,437.0	1,863,676.0	1,095,945.0	1,321,799.5	4,715,857.5
Lewis	59,613.0	128,715.0	150,056.0	135,130.2	473,514.2
Lincoln	69,607.9	288,686.5	0.0	266,313.0	624,607.4
Logan	106,118.3	329,461.5	329,430.0	283,284.0	1,048,293.8
Marion	111,540.0	452,478.5	373,279.5	432,296.0	1,369,594.0
Marshall	71,906.2	415,661.5	138,114.5	303,578.5	929,260.7
Mason	60,418.9	328,800.0	71,080.5	244,982.0	705,281.4
Mercer	183,959.0	771,006.0	202,019.5	424,740.0	1,581,724.5
Mineral	84,674.9	211,072.1	234,015.4	228,335.4	758,097.8
Mingo	77,813.4	260,476.5	236,822.0	232,439.5	807,551.4
Monongalia	173,423.2	608,911.5	385,790.5	560,182.0	1,728,307.2
Monroe	35,870.2	149,947.5	54,807.5	100,933.0	341,558.2
Morgan	32,615.1	162,548.5	94,374.0	124,652.0	414,189.6
McDowell	78,184.3	326,700.9	103,177.0	210,728.8	718,791.0
Nicholas	69,516.0	316,057.5	176,317.1	161,721.6	723,612.2
Ohio	73,425.0	325,768.0	242,006.0	307,514.0	948,713.0
Pendleton	26,198.5	87,121.0	0.0	91,476.5	204,796.0
Pleasants	32,283.9	65,703.0	71,628.0	61,902.0	231,516.9
Pocahontas	21,983.7	64,459.5	68,519.0	64,068.0	219,030.2
Preston	67,611.5	274,807.5	215,927.5	230,256.5	788,603.0
Putnam	127,486.8	564,086.5	365,545.0	442,860.5	1,499,978.8
Raleigh	178,529.8	754,076.5	473,709.0	555,528.3	1,961,843.6
Randolph	69,292.5	283,773.5	164,653.5	240,932.5	758,652.0
Ritchie	29,017.5	98,578.5	68,545.0	76,757.5	272,898.5
Roane	36,966.2	180,742.0	81,260.0	123,327.0	422,295.2
Summers	26,910.1	94,067.0	72,881.0	77,643.5	271,501.6
Taylor	46,119.0	116,702.0	135,992.0	118,410.5	417,223.5
Tucker	30,586.5	49,868.5	62,522.0	56,366.0	199,343.0
Tyler	21,669.4	97,044.5	72,164.5	81,740.0	272,618.4
Upshur	55,283.0	250,859.0	160,838.5	192,677.0	659,657.5
Wayne	110,140.1	491,698.5	331,438.0	351,807.5	1,285,084.1
Webster	31,093.8	122,734.0	49,424.5	82,396.0	285,648.3
Wetzel	67,379.2	313,996.0	0.0	186,663.5	568,038.7
Wirt	13,145.9	44,607.0	56,111.0	53,904.5	167,768.4
Wood	235,805.0	1,087,611.5	527,915.5	567,968.0	2,419,300.0
Wyoming	83,883.0	297,146.5	134,493.0	198,930.5	714,453.0
Total	4,523,153.2	18,160,138.5	10,808,260.4	13,798,160.4	47,289,712.5

## AVERAGE DAILY ATTENDANCE 2003-2004

County	Prekindergarten/ Kindergarten	Elementary	Middle/ Junior High	High	Total
Barbour	279.0	864.3	649.8	700.4	2,493.5
Berkeley	1,247.9	5,393.6	3,341.7	3,724.9	13,708.1
Boone	475.8	1,776.3	861.1	1,242.4	4,355.6
Braxton	316.1	623.8	742.3	706.0	2,388.1
Brooke	276.4	961.9	1,131.4	1,056.8	3,426.5
Cabell	1,017.9	4,451.0	2,715.0	3,189.0	11,372.9
Calhoun	128.1	312.6	172.7	523.3	1,136.7
Clay	222.5	702.7	486.9	537.5	1,949.6
Doddridge	93.8	348.7	405.4	357.1	1,205.1
Fayette	555.9	2,210.6	1,728.3	2,195.2	6,690.0
Gilmer	126.5	384.7	0.0	476.9	988.0
Grant	176.0	871.5	87.4	765.6	1,900.5
Greenbrier	521.8	2,052.1	1,490.9	1,073.2	5,138.0
Hampshire	295.0	1,312.2	871.8	990.3	3,469.2
Hancock	315.5	1,534.3	1,014.3	1,255.9	4,120.0
Hardy	203.4	944.1	468.2	635.9	2,251.6
Harrison	1,052.8	3,955.5	2,557.8	3,212.4	10,778.6
Jackson	448.1	1,864.6	1,141.9	1,429.5	4,884.2
Jefferson	691.7	2,812.2	1,741.7	2,041.7	7,287.3
Kanawha	2,406.2	10,329.5	6,088.6	7,343.4	26,167.6
Lewis	334.9	723.1	843.0	759.2	2,660.2
Lincoln	394.3	1,635.5	0.0	1,509.1	3,538.9
Logan	589.5	1,830.4	1,830.2	1,573.8	5,823.9
Marion	630.1	2,556.4	2,108.9	2,442.4	7,737.8
Marshall	400.4	2,314.7	767.3	1,696.0	5,178.4
Mason	339.3	1,844.8	397.1	1,373.0	3,954.1
Mercer	1,033.5	4,331.5	1,135.0	2,386.2	8,886.1
Mineral	498.6	1,242.4	1,377.4	1,343.2	4,461.5
Mingo	432.3	1,447.1	1,315.7	1,291.3	4,486.4
Monongalia	964.3	3,387.4	2,143.3	3,116.2	9,611.1
Monroe	203.8	852.0	311.4	573.5	1,940.7
Morgan	188.5	939.6	545.5	720.5	2,394.1
McDowell	439.6	1,836.9	579.7	1,183.9	4,040.0
Nicholas	395.0	1,795.8	1,001.8	918.9	4,111.4
Ohio	407.9	1,809.8	1,344.5	1,708.4	5,270.6
Pendleton	149.7	497.9	0.0	522.7	1,170.3
Pleasants	183.4	373.3	407.0	351.7	1,315.5
Pocahontas	125.6	368.3	391.5	366.1	1,251.6
Preston	393.1	1,597.7	1,255.4	1,338.7	4,584.9
Putnam	696.7	3,082.5	1,997.5	2,420.0	8,196.6
Raleigh	1,010.0	4,266.5	2,712.7	3,157.5	11,146.6
Randolph	385.0	1,576.5	914.7	1,338.5	4,214.7
Ritchie	163.0	553.8	385.1	431.2	1,533.1
Roane	206.5	1,009.7	454.0	689.0	2,359.2
Summers	152.9	534.5	414.1	441.1	1,542.6
Taylor	257.7	652.0	759.7	661.5	2,330.9
Tucker	175.8	286.6	359.3	323.9	1,145.6
Tyler	121.1	542.1	403.2	456.6	1,523.0
Upshur	310.6	1,409.3	903.6	1,082.5	3,706.0
Wayne	611.9	2,731.7	1,841.3	1,954.5	7,139.3
Webster	172.8	681.9	274.6	457.8	1,587.0
Wetzel	376.3	1,754.3	0.0	1,042.9	3,173.4
Wirt	73.9	250.6	315.2	302.8	942.5
Wood	1,310.1	6,042.4	2,932.9	3,155.4	13,440.7
Wyoming	466.0	1,650.8	747.2	1,105.2	3,969.1
Total	25,444.1	102,115.7	60,867.0	77,652.0	266,078.9

## TOTAL MEMBER DAYS 2003-2004

County	Prekindergarten/ Kindergarten	Elementary	Middle/ Junior High	High	Total
Barbour	51,633.0	159,398.0	119,863.0	129,446.0	460,340.0
Berkeley	222,244.6	950,789.0	594,898.0	681,344.0	2,449,275.6
Boone	87,389.0	323,120.0	158,183.0	234,981.0	803,673.0
Braxton	57,281.0	112,320.0	139,003.0	132,707.0	441,311.0
Brooke	52,566.0	179,475.0	207,203.0	191,188.0	630,432.0
Cabell	191,890.0	824,183.0	512,269.0	613,394.0	2,141,736.0
Calhoun	23,266.6	56,239.0	31,485.3	96,215.4	207,206.3
Clay	41,035.5	129,995.0	90,328.0	101,531.0	362,889.5
Doddridge	17,293.0	63,196.0	73,616.0	66,069.0	220,174.0
Fayette	100,367.0	398,112.0	315,120.0	406,825.6	1,220,424.6
Gilmer	23,350.6	70,070.0	0.0	88,400.0	181,820.6
Grant	31,424.0	155,620.0	15,767.0	139,744.0	342,555.0
Greenbrier	91,038.1	358,338.0	263,921.0	193,915.0	907,212.1
Hampshire	51,672.0	229,757.0	153,096.0	175,600.0	610,125.0
Hancock	57,183.0	276,550.0	185,021.0	233,247.0	752,001.0
Hardy	37,001.9	168,595.0	83,754.0	114,130.0	403,480.9
Harrison	197,029.0	722,894.0	469,499.0	594,487.0	1,983,909.0
Jackson	82,584.1	339,011.0	208,038.0	259,726.2	889,359.3
Jefferson	123,521.0	497,396.0	310,413.0	365,750.0	1,297,080.0
Kanawha	460,432.5	1,958,563.0	1,157,884.0	1,413,668.0	4,990,547.5
Lewis	62,135.0	132,321.0	156,521.0	145,771.2	496,748.2
Lincoln	72,034.4	296,108.0	0.0	288,214.0	656,356.4
Logan	108,810.8	336,087.0	335,343.0	294,447.0	1,074,687.8
Marion	117,839.0	473,183.0	393,559.0	456,861.0	1,441,442.0
Marshall	73,002.7	420,137.0	140,353.0	313,882.0	947,374.7
Mason	62,847.4	337,013.0	73,155.0	255,612.0	728,627.4
Mercer	191,556.0	795,110.0	211,760.0	458,739.0	1,657,165.0
Mineral	86,980.0	212,843.1	237,803.0	235,305.4	772,931.5
Mingo	81,151.4	270,993.0	243,847.0	239,316.0	835,307.4
Monongalia	183,762.7	638,853.0	405,392.0	592,526.0	1,820,533.7
Monroe	36,920.7	153,955.0	56,752.0	104,605.0	352,232.7
Morgan	33,158.6	164,882.0	97,932.0	129,161.0	425,133.6
McDowell	82,977.0	336,094.0	106,509.0	220,849.0	746,429.0
Nicholas	70,716.0	322,067.0	181,349.1	166,477.1	740,609.2
Ohio	74,481.0	329,736.0	247,961.0	318,738.0	970,916.0
Pendleton	26,776.0	89,165.0	0.0	95,415.0	211,356.0
Pleasants	32,698.4	66,137.0	72,774.0	63,744.0	235,353.4
Pocahontas	22,590.7	65,945.0	71,064.0	68,925.0	228,524.7
Preston	68,859.0	278,593.0	220,107.0	240,467.0	808,026.0
Putnam	136,893.8	596,657.0	387,555.0	470,729.6	1,591,835.4
Raleigh	186,326.3	778,946.0	490,287.0	588,064.4	2,043,623.7
Randolph	71,890.0	291,985.0	176,340.0	258,335.4	798,550.4
Ritchie	29,529.5	100,348.0	70,751.0	78,801.0	279,429.5
Roane	39,154.2	188,670.0	87,121.0	128,072.0	443,017.2
Summers	29,025.6	99,072.0	76,227.0	79,457.0	283,781.6
Taylor	46,700.0	117,880.0	139,392.0	119,917.0	423,889.0
Tucker	31,485.0	52,372.0	65,431.0	60,469.0	209,757.0
Tyler	22,126.4	98,514.0	73,341.0	83,968.0	277,949.4
Upshur	57,662.0	259,855.0	165,044.0	192,677.0	675,238.0
Wayne	112,460.6	501,866.0	343,618.0	366,144.0	1,324,088.6
Webster	31,637.8	125,825.0	49,464.0	86,662.0	293,588.8
Wetzel	68,471.7	318,625.0	0.0	190,207.0	577,303.7
Wirt	14,312.4	47,448.0	59,608.0	58,465.0	179,833.4
Wood	239,139.0	1,098,544.0	541,059.0	584,697.0	2,463,439.0
Wyoming	91,062.0	310,642.0	140,567.0	211,949.0	754,220.0
Total	4,697,375.0	18,680,092.1	11,207,347.4	14,480,037.3	49,064,851.8

## AVERAGE DAILY MEMBERSHIP 2003-2004

County	Prekindergarten/ Kindergarten	Elementary	Middle/ Junior High	High	Total
Barbour	287.0	886.0	665.9	719.2	2,558.1
Berkeley	1,284.6	5,495.9	3,438.7	3,946.3	14,165.5
Boone	487.3	1,801.8	881.8	1,310.1	4,481.1
Braxton	323.6	634.6	785.3	749.8	2,493.3
Brooke	295.5	1,008.8	1,167.7	1,074.1	3,546.2
Cabell	1,076.8	4,625.4	2,884.1	3,436.9	12,023.2
Calhoun	132.6	320.5	178.9	546.7	1,178.7
Clay	228.0	722.2	501.8	564.1	2,016.1
Doddridge	97.2	355.0	413.6	371.2	1,237.0
Fayette	570.3	2,262.0	1,790.5	2,311.5	6,934.2
Gilmer	134.2	402.7	0.0	508.0	1,045.0
Grant	179.9	890.2	91.1	799.2	1,960.4
Greenbrier	523.2	2,059.4	1,516.8	1,114.4	5,213.9
Hampshire	302.2	1,343.6	895.3	1,026.9	3,568.0
Hancock	321.2	1,553.6	1,039.4	1,310.4	4,224.7
Hardy	211.8	966.2	478.6	652.2	2,308.8
Harrison	1,113.2	4,084.2	2,652.5	3,358.7	11,208.6
Jackson	459.2	1,884.6	1,155.8	1,442.9	4,942.5
Jefferson	705.8	2,842.2	1,773.8	2,090.0	7,411.9
Kanawha	2,550.1	10,855.0	6,432.7	7,853.7	27,691.5
Lewis	349.1	743.4	879.3	818.9	2,790.8
Lincoln	408.0	1,677.5	0.0	1,632.9	3,718.3
Logan	604.5	1,867.2	1,863.0	1,635.8	5,970.5
Marion	665.7	2,673.4	2,223.5	2,581.2	8,143.7
Marshall	406.5	2,339.6	779.8	1,753.5	5,279.4
Mason	353.0	1,890.9	408.7	1,432.6	4,085.2
Mercer	1,076.1	4,467.0	1,189.7	2,577.2	9,309.9
Mineral	512.2	1,252.8	1,399.7	1,384.2	4,548.8
Mingo	450.8	1,505.5	1,354.7	1,329.5	4,640.6
Monongalia	1,021.8	3,554.0	2,252.2	3,296.1	10,124.1
Monroe	209.8	874.8	322.5	594.3	2,001.3
Morgan	191.7	953.1	566.1	746.6	2,457.5
McDowell	466.6	1,889.7	598.4	1,240.7	4,195.4
Nicholas	401.8	1,829.9	1,030.4	945.9	4,208.0
Ohio	413.8	1,831.8	1,377.6	1,770.8	5,394.0
Pendleton	153.0	509.5	0.0	545.2	1,207.7
Pleasants	185.8	375.8	413.5	362.2	1,337.2
Pocahontas	129.1	376.8	406.1	393.9	1,305.9
Preston	400.4	1,619.8	1,279.7	1,398.1	4,697.9
Putnam	748.0	3,260.4	2,117.8	2,572.3	8,698.5
Raleigh	1,054.1	4,407.3	2,807.5	3,343.2	11,612.1
Randolph	399.4	1,622.2	979.7	1,435.2	4,436.4
Ritchie	165.9	563.8	397.5	442.7	1,569.8
Roane	218.7	1,054.0	486.7	715.5	2,474.9
Summers	164.9	562.9	433.1	451.5	1,612.4
Taylor	260.9	658.6	778.7	669.9	2,368.1
Tucker	180.9	301.0	376.0	347.5	1,205.5
Tyler	123.6	550.4	409.7	469.1	1,552.8
Upshur	323.9	1,459.8	927.2	1,082.5	3,793.4
Wayne	624.8	2,788.1	1,909.0	2,034.1	7,356.0
Webster	175.8	699.0	274.8	481.4	1,631.1
Wetzel	382.4	1,780.1	0.0	1,062.7	3,225.2
Wirt	80.4	266.6	334.9	328.5	1,010.3
Wood	1,328.5	6,103.1	3,005.9	3,248.3	13,685.9
Wyoming	505.9	1,725.8	780.9	1,177.5	4,190.1
Total	26,421.3	105,029.6	63,108.6	81,487.7	276,047.1

## PUBLIC HIGH SCHOOL GRADUATES 2003-2004

County	<u>Boys</u>	<u>Girls</u>	<u>Total</u>
Barbour	77	82	159
Berkeley	371	393	764
Boone	146	132	278
Braxton	76	75	151
Brooke	126	133	259
Cabell	354	363	717
Calhoun	57	51	108
Clay	66	64	130
Doddridge	33	39	72
Fayette	238	200	438
Gilmer	33	38	71
Grant	61	48	109
Greenbrier	179	140	319
Hampshire	110	103	213
Hancock	156	138	294
Hardy	77	62	139
Harrison	366	356	722
Jackson	161	148	309
Jefferson	203	230	433
Kanawha	811	872	1,683
Lewis	113	75	188
Lincoln	99	102	201
Logan	170	188	358
Marion	295	285	580
Marshall	174	159	333
Mason	119	112	231
Mercer	240	243	483
Mineral	153	142	295
Mingo	133	155	288
Monongalia	368	323	691
Monroe	50	66	116
Morgan	93	80	173
McDowell	121	134	255
Nicholas	159	136	295
Ohio	218	207	425
Pendleton	42	40	82
Pleasants	56	38	94
Pocahontas	37	32	69
Preston	170	152	322
Putnam	276	279	555
Raleigh	382	352	734
Randolph	133	129	262
Ritchie	47	49	96
Roane	87	80	167
Summers	64	38	102
Taylor	64	80	144
Tucker	40	44	84
Tyler	55	52	107
Upshur	99	115	214
Wayne	202	202	404
Webster	62	58	120
Wetzel	121	121	242
Wirt	48	36	84
Wood	474	415	889
Wyoming	150	126	276
Total	8,815	8,512	17,327

PUPILS PREVIOUSLY ENROLLED IN OTHER STATES  
OR OTHER WEST VIRGINIA PUBLIC/NONPUBLIC SCHOOLS 2003-2004

County	<u>Elementary</u>	<u>Middle/ Junior High</u>	<u>High</u>	<u>Total</u>
Barbour	144	31	34	209
Berkeley	1,494	329	416	2,239
Boone	327	71	77	475
Braxton	163	42	51	256
Brooke	231	50	51	332
Cabell	1,159	307	360	1,826
Calhoun	45	11	26	82
Clay	110	28	44	182
Doddridge	76	20	35	131
Fayette	348	82	91	521
Gilmer	157	9	19	185
Grant	118	21	28	167
Greenbrier	310	68	111	489
Hampshire	314	69	91	474
Hancock	235	66	62	363
Hardy	167	35	51	253
Harrison	1,064	192	290	1,546
Jackson	395	68	95	558
Jefferson	723	152	175	1,050
Kanawha	2,406	597	914	3,917
Lewis	377	35	43	455
Lincoln	381	79	78	538
Logan	339	102	63	504
Marion	474	159	163	796
Marshall	249	51	89	389
Mason	353	70	80	503
Mercer	1,353	143	174	1,670
Mineral	403	68	93	564
Mingo	337	83	114	534
Monongalia	684	132	214	1,030
Monroe	149	29	48	226
Morgan	177	57	68	302
McDowell	439	72	57	568
Nicholas	242	56	71	369
Ohio	369	94	100	563
Pendleton	58	13	15	86
Pleasants	68	12	16	96
Pocahontas	44	15	13	72
Preston	263	58	75	396
Putnam	598	129	158	885
Raleigh	1,102	249	382	1,733
Randolph	313	71	43	427
Ritchie	98	16	28	142
Roane	219	47	50	316
Summers	95	22	37	154
Taylor	185	27	47	259
Tucker	99	10	24	133
Tyler	89	18	25	132
Upshur	300	29	0	329
Wayne	654	157	155	966
Webster	205	26	26	257
Wetzel	281	47	74	402
Wirt	51	20	26	97
Wood	1,468	306	309	2,083
Wyoming	371	58	53	482
Total	22,873	4,808	6,032	33,713

## III. Transportation

MILES TRAVELED BY REGULAR AND CONTRACT BUSES  
2003-2004

County	Regular	Vocational	Extra-Curricular	Curricular	Grand Total
Barbour	453,795	10,087	27,553	0	491,435
Berkeley	1,723,813	38,924	57,519	24,718	1,844,974
Boone	748,955	44,407	16,800	14,723	824,885
Braxton	385,417	4,855	33,848	10,746	434,866
Brooke	435,719	0	26,826	10,607	473,152
Cabell	1,248,259	20,193	61,783	18,297	1,348,532
Calhoun	260,172	19,088	16,161	4,975	300,396
Clay	419,319	0	37,945	4,330	461,594
Doddridge	255,932	16,352	15,164	3,371	290,819
Fayette	1,032,135	77,613	49,454	0	1,159,202
Gilmer	186,869	13,576	19,277	0	219,722
Grant	181,138	8,835	27,365	3,566	220,904
Greenbrier	761,220	0	59,510	8,976	829,706
Hampshire	486,637	0	49,190	20,253	556,080
Hancock	487,792	28,645	47,223	10,066	573,726
Hardy	301,212	9,900	21,551	10,490	343,153
Harrison	968,130	43,705	64,838	44,753	1,121,426
Jackson	644,801	24,454	80,760	3,985	754,000
Jefferson	1,070,659	20,124	35,931	29,309	1,156,023
Kanawha	2,735,415	0	195,098	75,379	3,005,892
Lewis	428,371	10,952	41,666	10,387	491,376
Lincoln	652,397	25,231	14,874	17,765	710,267
Logan	807,527	40,254	34,103	27,728	909,612
Marion	761,774	24,358	77,035	13,837	877,004
Marshall	717,519	127	88,358	1,316	807,320
Mason	558,610	22,749	74,415	16,598	672,372
Mercer	1,139,122	45,953	66,306	44,561	1,295,942
Mineral	638,963	50,687	34,056	31,224	754,930
Mingo	736,865	20,884	55,324	9,383	822,456
Monongalia	1,480,421	27,005	109,298	28,226	1,644,950
Monroe	305,598	596	33,911	22,428	362,533
Morgan	287,566	33,907	28,704	35,545	385,722
McDowell	837,572	28,237	29,305	0	895,114
Nicholas	596,583	29,742	28,123	9,298	663,746
Ohio	683,008	49	42,494	14,180	739,731
Pendleton	296,920	18,250	20,844	4,468	340,482
Pleasants	175,568	13,008	26,661	8,992	224,229
Pocahontas	269,928	0	50,272	104	320,304
Preston	993,221	0	0	0	993,221
Putnam	799,114	32,401	48,296	88,646	968,457
Raleigh	1,878,493	74,922	64,869	46,695	2,064,979
Randolph	630,010	22,755	54,015	33,624	740,404
Ritchie	296,069	12,859	18,901	5,406	333,235
Roane	474,298	18,755	19,466	2,864	515,383
Summers	316,248	0	5,832	4,628	326,708
Taylor	340,969	12,336	7,096	12,237	372,638
Tucker	197,137	5,223	18,803	11,442	232,605
Tyler	249,007	16,573	15,935	3,669	285,184
Upshur	526,608	9,604	25,704	23,534	585,450
Wayne	1,123,253	16,712	46,134	6,136	1,192,235
Webster	301,417	4,045	27,530	7,409	340,401
Wetzel	412,748	0	50,308	33,147	496,203
Wirt	130,011	0	26,638	0	156,649
Wood	1,304,348	86,454	107,460	104,229	1,602,491
Wyoming	773,706	46,215	21,652	0	841,573
Total	36,908,358	1,131,601	2,358,184	978,250	41,376,393

NUMBER OF PUPILS AND PASSENGERS TRANSPORTED  
2003-2004

County	Regular Bus
Barbour	2,285
Berkeley	11,950
Boone	4,370
Braxton	2,224
Brooke	3,596
Cabell	7,772
Calhoun	1,200
Clay	2,084
Doddridge	1,166
Fayette	6,505
Gilmer	957
Grant	1,699
Greenbrier	5,029
Hampshire	3,449
Hancock	4,468
Hardy	3,082
Harrison	8,662
Jackson	3,519
Jefferson	5,724
Kanawha	20,450
Lewis	2,123
Lincoln	3,293
Logan	4,688
Marion	6,118
Marshall	4,423
Mason	3,978
Mercer	3,550
Mineral	3,856
Mingo	3,740
Monongalia	6,928
Monroe	6,848
Morgan	1,811
McDowell	3,449
Nicholas	3,829
Ohio	4,341
Pendleton	1,073
Pleasants	1,091
Pocahontas	1,248
Preston	4,084
Putnam	8,216
Raleigh	9,408
Randolph	3,258
Ritchie	1,663
Roane	2,404
Summers	1,240
Taylor	1,935
Tucker	1,087
Tyler	1,480
Upshur	3,331
Wayne	5,200
Webster	1,400
Wetzel	2,124
Wirt	857
Wood	5,609
Wyoming	3,804
Total	223,678

Figures from October Report

## IV. School Plant and Facilities

**NUMBER OF SCHOOLS  
2003-2004  
Unduplicated Count**

County	Elementary	Middle School	Junior High	High School	Alternative	Vocational	Special Education	Combined	Total
Barbour	5	2	0	1	0	0	0	1	9
Berkeley	19	4	0	3	1	1	0	0	28
Boone	11	1	1	3	1	1	0	0	18
Braxton	6	1	0	1	0	0	0	0	8
Brooke	9	2	0	1	0	0	0	0	12
Cabell	20	6	0	2	2	1	0	0	31
Calhoun	2	0	0	1	0	1	0	0	4
Clay	5	1	0	1	0	0	0	0	7
Doddridge	1	1	0	1	0	0	0	0	3
Fayette	13	5	0	7	0	1	0	0	26
Gilmer	4	0	0	1	0	0	0	0	5
Grant	3	0	0	1	0	1	0	1	6
Greenbrier	10	0	2	2	0	0	0	0	14
Hampshire	6	2	0	1	0	1	0	0	10
Hancock	6	1	1	2	0	1	0	0	11
Hardy	2	1	0	2	0	0	0	0	5
Harrison	14	6	0	5	3	1	0	0	29
Jackson	8	2	0	2	0	1	0	0	13
Jefferson	9	3	0	1	0	0	0	0	13
Kanawha	47	13	0	7	2	3	0	0	72
Lewis	5	1	0	1	0	0	0	0	7
Lincoln	7	0	0	4	0	1	0	0	12
Logan	10	2	0	3	0	1	1	1	18
Marion	9	4	2	3	1	1	0	2	22
Marshall	11	0	2	2	0	0	0	0	15
Mason	8	0	1	3	0	1	0	0	13
Mercer	19	2	0	4	0	1	0	0	26
Mineral	7	1	0	2	1	1	0	2	14
Mingo	7	4	0	5	0	1	0	1	18
Monongalia	17	4	0	3	0	1	0	0	25
Monroe	2	1	0	1	0	1	0	0	5
Morgan	6	1	0	2	0	0	0	0	9
McDowell	11	1	1	3	0	1	0	0	17
Nicholas	11	0	2	2	0	1	0	0	16
Ohio	9	3	0	1	0	0	0	0	13
Pendleton	3	0	0	1	0	0	0	0	4
Pleasants	2	1	0	1	0	1	0	0	5
Pocahontas	2	1	0	1	0	0	0	1	5
Preston	5	3	0	1	0	0	0	3	12
Putnam	13	4	0	4	0	1	0	0	22
Raleigh	20	5	0	4	1	2	0	0	32
Randolph	9	1	0	2	1	1	0	2	16
Ritchie	4	1	0	1	0	0	0	0	6
Roane	4	1	0	1	0	0	0	0	6
Summers	3	1	0	1	0	0	0	0	5
Taylor	4	1	0	1	0	1	0	0	7
Tucker	0	0	0	1	0	0	0	2	3
Tyler	2	1	0	1	0	0	0	0	4
Upshur	9	1	0	1	0	1	0	0	12
Wayne	12	6	0	3	1	0	0	0	22
Webster	4	1	0	1	0	0	0	0	6
Wetzel	5	0	0	4	0	0	0	0	9
Wirt	1	1	0	1	0	0	0	0	3
Wood	19	0	5	3	0	1	0	0	28
Wyoming	8	3	0	2	0	1	0	0	14
Total	468	107	17	119	14	33	1	16	775

## SCHOOL BUILDINGS 2003-2004

County	<u>Schools In Use Beginning of School Term</u>			<u>Buildings In Use Beginning of School Term</u>		
	<u>Elementary</u>	<u>Secondary</u>	<u>Total</u>	<u>Elementary</u>	<u>Secondary</u>	<u>Total</u>
Barbour	8	1	9	8	5	13
Berkeley	24	5	29	37	14	51
Boone	12	5	17	12	4	16
Braxton	7	1	8	12	6	18
Brooke	11	1	12	12	2	14
Cabell	32	4	36	43	6	49
Calhoun	5	2	7	3	1	4
Clay	6	1	7	9	4	13
Doddridge	5	1	6	7	4	11
Fayette	23	8	31	46	11	57
Gilmer	4	1	5	13	2	15
Grant	4	2	6	9	4	13
Greenbrier	10	5	15	36	26	62
Hampshire	7	3	10	18	13	31
Hancock	10	3	13	9	3	12
Hardy	3	2	5	11	6	17
Harrison	22	6	28	34	11	45
Jackson	10	3	13	17	11	28
Jefferson	9	4	13	18	19	37
Kanawha	64	29	93	105	52	157
Lewis	8	1	9	15	1	16
Lincoln	12	6	18	19	14	33
Logan	20	8	28	29	12	41
Marion	18	6	24	22	19	41
Marshall	11	6	17	15	10	25
Mason	10	5	15	14	24	38
Mercer	26	7	33	49	12	61
Mineral	11	4	15	10	5	15
Mingo	16	12	28	17	18	35
Monongalia	24	6	30	48	27	75
Monroe	3	2	5	9	10	19
Morgan	7	2	9	18	5	23
McDowell	18	4	22	45	13	58
Nicholas	11	5	16	13	11	24
Ohio	14	1	15	15	1	16
Pendleton	6	2	8	11	10	21
Pleasants	3	2	5	3	6	9
Pocahontas	4	1	5	7	7	14
Preston	9	4	13	25	18	43
Putnam	17	5	22	45	20	65
Raleigh	25	11	36	33	28	61
Randolph	12	5	17	11	10	21
Ritchie	6	1	7	15	3	18
Roane	5	1	6	5	5	10
Summers	4	1	5	6	4	10
Taylor	5	1	6	7	4	11
Tucker	2	1	3	1	4	5
Tyler	3	1	4	3	1	4
Upshur	11	1	12	21	2	23
Wayne	18	7	25	67	22	89
Webster	5	1	6	18	4	22
Wetzel	5	5	10	7	12	19
Wirt	2	1	3	4	4	8
Wood	20	9	29	49	37	86
Wyoming	14	7	21	25	16	41
Total	661	229	890	1,160	603	1,763

SCHOOL BUILDINGS 2003-2004  
NUMBER OF SQUARE FEET IN BUILDINGS

County	Buildings In Use Beginning of School Term			New Buildings		
	Elementary	Secondary	Total	Elementary	Secondary	Total
Barbour	239,003	161,825	400,828	-	-	-
Berkeley	1,133,441	557,501	1,690,942	8,656	7,200	15,856
Boone	395,258	175,735	570,993	-	-	-
Braxton	198,878	107,970	306,848	-	-	-
Brooke	345,169	374,079	719,248	-	-	-
Cabell	1,033,214	675,000	1,708,214	-	-	-
Calhoun	188,211	85,000	273,211	-	-	-
Clay	158,869	131,419	290,288	-	-	-
Doddridge	159,486	90,690	250,176	-	-	-
Fayette	718,106	565,547	1,283,653	-	1,680	1,680
Gilmer	104,692	65,000	169,692	-	-	-
Grant	131,405	138,757	270,162	-	-	-
Greenbrier	345,256	640,553	985,809	-	-	-
Hampshire	161,516	209,734	371,250	-	-	-
Hancock	1,807,396	358,343	2,165,739	-	-	-
Hardy	207,964	127,103	335,067	4,500	3,000	7,500
Harrison	1,094,532	805,771	1,900,303	-	-	-
Jackson	363,092	287,833	650,925	2,880	-	2,880
Jefferson	444,684	341,314	785,998	3,648	93,800	97,448
Kanawha	2,419,725	2,372,012	4,791,737	41,805	2,226	44,031
Lewis	249,511	168,000	417,511	9,830	-	9,830
Lincoln	244,860	272,399	517,259	12,000	-	12,000
Logan	537,227	704,065	1,241,292	2,208	-	2,208
Marion	576,625	722,939	1,299,564	3,500	3,500	7,000
Marshall	349,697	481,561	831,258	-	1,785	1,785
Mason	214,157	315,029	529,186	-	3,400	3,400
Mercer	921,230	489,407	1,410,637	100	3,000	3,100
Mineral	261,757	279,126	540,883	1,064	-	1,064
Mingo	388,865	651,957	1,040,822	-	-	-
Monongalia	818,536	497,898	1,316,434	3,200	54,000	57,200
Monroe	149,996	146,026	296,022	-	-	-
Morgan	176,548	175,361	351,909	1,680	1,380	3,060
McDowell	768,922	430,204	1,199,126	-	-	-
Nicholas	248,000	394,306	642,306	756	-	756
Ohio	664,573	282,540	947,113	-	-	-
Pendleton	113,825	185,945	299,770	-	-	-
Pleasants	134,892	120,956	255,848	-	-	-
Pocahontas	106,662	124,259	230,921	-	8,282	8,282
Preston	289,569	460,263	749,832	-	-	-
Putnam	585,755	468,978	1,054,733	-	-	-
Raleigh	1,165,127	9,370,787	10,535,914	2,940	8,736	11,676
Randolph	318,545	356,417	674,962	-	-	-
Ritchie	187,355	96,503	283,858	-	-	-
Roane	233,605	167,092	400,697	-	-	-
Summers	148,517	139,081	287,598	-	-	-
Taylor	227,935	117,000	344,935	-	-	-
Tucker	48,362	131,732	180,094	-	-	-
Tyler	91,000	118,000	209,000	63,000	-	63,000
Upshur	354,742	156,332	511,074	-	-	-
Wayne	587,666	634,440	1,222,106	-	-	-
Webster	184,954	115,740	300,694	-	1,440	1,440
Wetzel	281,870	294,611	576,481	-	-	-
Wirt	92,992	89,606	182,598	-	-	-
Wood	1,032,477	1,119,790	2,152,267	-	-	-
Wyoming	468,075	526,908	994,983	-	-	-
Total	24,874,326	29,076,444	53,950,770	161,767	193,429	355,196

SCHOOL BUILDINGS 2003-2004  
NUMBER OF SQUARE FEET IN BUILDINGS

County	Additions To Buildings			Total In All Buildings		
	Elementary	Secondary	Total	Elementary	Secondary	Total
Barbour	-	-	-	239,003	161,825	400,828
Berkeley	-	8,493	8,493	1,142,097	573,194	1,715,291
Boone	-	-	-	395,258	175,735	570,993
Braxton	-	-	-	198,878	107,970	306,848
Brooke	-	-	-	345,169	374,079	719,248
Cabell	22,080	-	22,080	1,055,294	675,000	1,730,294
Calhoun	-	-	-	188,211	85,000	273,211
Clay	-	-	-	158,869	131,419	290,288
Doddridge	-	-	-	159,486	90,690	250,176
Fayette	-	-	-	718,106	567,227	1,285,333
Gilmer	-	15,000	15,000	104,692	80,000	184,692
Grant	-	-	-	131,405	138,757	270,162
Greenbrier	-	-	-	345,256	640,553	985,809
Hampshire	-	-	-	161,516	209,734	371,250
Hancock	-	-	-	1,807,396	358,343	2,165,739
Hardy	-	-	-	212,464	130,103	342,567
Harrison	-	-	-	1,094,532	805,771	1,900,303
Jackson	17,841	-	17,841	383,813	287,833	671,646
Jefferson	720	-	720	449,052	435,114	884,166
Kanawha	37,731	12,761	50,492	2,499,261	2,386,999	4,886,260
Lewis	-	-	-	259,341	168,000	427,341
Lincoln	-	-	-	256,860	272,399	529,259
Logan	-	-	-	539,435	704,065	1,243,500
Marion	-	11,200	11,200	580,125	737,639	1,317,764
Marshall	-	-	-	349,697	483,346	833,043
Mason	16,770	500	17,270	230,927	318,929	549,856
Mercer	-	1,671	1,671	921,330	494,078	1,415,408
Mineral	540	-	540	263,361	279,126	542,487
Mingo	-	5,676	5,676	388,865	657,633	1,046,498
Monongalia	-	8,155	8,155	821,736	560,053	1,381,789
Monroe	-	-	-	149,996	146,026	296,022
Morgan	-	25,504	25,504	178,228	202,245	380,473
McDowell	-	-	-	768,922	430,204	1,199,126
Nicholas	5,984	-	5,984	254,740	394,306	649,046
Ohio	90	-	90	664,663	282,540	947,203
Pendleton	7,356	-	7,356	121,181	185,945	307,126
Pleasants	-	-	-	134,892	120,956	255,848
Pocahontas	-	-	-	106,662	132,541	239,203
Preston	21,000	-	21,000	310,569	460,263	770,832
Putnam	-	-	-	585,755	468,978	1,054,733
Raleigh	12,000	-	12,000	1,180,067	9,379,523	10,559,590
Randolph	-	-	-	318,545	356,417	674,962
Ritchie	-	-	-	187,355	96,503	283,858
Roane	-	-	-	233,605	167,092	400,697
Summers	-	-	-	148,517	139,081	287,598
Taylor	-	-	-	227,935	117,000	344,935
Tucker	-	18,490	18,490	48,362	150,222	198,584
Tyler	-	-	-	154,000	118,000	272,000
Upshur	-	-	-	354,742	156,332	511,074
Wayne	625	-	625	588,291	634,440	1,222,731
Webster	-	-	-	184,954	117,180	302,134
Wetzel	7,110	-	7,110	288,980	294,611	583,591
Wirt	-	-	-	92,992	89,606	182,598
Wood	-	-	-	1,032,477	1,119,790	2,152,267
Wyoming	-	-	-	468,075	526,908	994,983
Total	149,847	107,450	257,297	25,185,940	29,377,323	54,563,263

SCHOOL BUILDINGS 2003-2004  
NUMBER OF BUILDINGS COMPLETED THIS YEAR

County	New Buildings			Additions To Buildings		
	Elementary	Secondary	Total	Elementary	Secondary	Total
Barbour	-	-	-	-	-	-
Berkeley	10	1	11	-	1	1
Boone	-	-	-	-	-	-
Braxton	-	-	-	-	-	-
Brooke	-	-	-	-	-	-
Cabell	-	-	-	4	-	4
Calhoun	-	-	-	-	-	-
Clay	-	-	-	-	-	-
Doddridge	-	-	-	-	-	-
Fayette	-	1	1	-	-	-
Gilmer	-	-	-	-	-	-
Grant	-	-	-	-	-	-
Greenbrier	-	-	-	-	-	-
Hampshire	-	-	-	1	1	2
Hancock	1	-	1	-	-	-
Hardy	-	1	1	-	-	-
Harrison	-	-	-	-	-	-
Jackson	-	-	-	2	-	2
Jefferson	4	5	9	1	-	1
Kanawha	8	5	13	3	1	4
Lewis	-	-	-	1	-	1
Lincoln	2	-	2	-	-	-
Logan	1	-	1	-	-	-
Marion	-	-	-	-	1	1
Marshall	-	1	1	-	-	-
Mason	-	2	2	2	-	2
Mercer	1	2	3	-	1	1
Mineral	1	-	1	1	-	1
Mingo	-	-	-	-	1	1
Monongalia	2	-	2	-	2	2
Monroe	-	-	-	-	-	-
Morgan	1	-	1	-	3	3
McDowell	-	-	-	-	-	-
Nicholas	1	-	1	1	-	1
Ohio	-	-	-	-	-	-
Pendleton	-	-	-	-	-	-
Pleasants	-	-	-	-	-	-
Pocahontas	-	1	1	-	-	-
Preston	-	-	-	-	-	-
Putnam	9	-	9	-	-	-
Raleigh	1	2	3	2	3	5
Randolph	-	-	-	-	-	-
Ritchie	-	-	-	-	-	-
Roane	-	-	-	-	-	-
Summers	-	-	-	-	-	-
Taylor	-	-	-	-	-	-
Tucker	-	-	-	-	-	-
Tyler	-	-	-	-	-	-
Upshur	-	-	-	-	-	-
Wayne	-	-	-	-	-	-
Webster	-	1	1	-	-	-
Wetzel	-	-	-	1	-	1
Wirt	-	-	-	-	-	-
Wood	-	-	-	-	-	-
Wyoming	-	-	-	-	-	-
Total	42	22	64	19	14	33

SCHOOL BUILDINGS 2003-2004  
NUMBER OF BUILDINGS COMPLETED THIS YEAR

County	Total Buildings Completed		
	Elementary	Secondary	Total
Barbour	-	-	-
Berkeley	10	2	12
Boone	-	-	-
Braxton	-	-	-
Brooke	-	-	-
Cabell	4	-	4
Calhoun	-	-	-
Clay	-	-	-
Doddridge	-	-	-
Fayette	-	1	1
Gilmer	-	-	-
Grant	-	-	-
Greenbrier	-	-	-
Hampshire	1	1	2
Hancock	1	-	1
Hardy	-	1	1
Harrison	-	-	-
Jackson	2	-	2
Jefferson	5	5	10
Kanawha	11	6	17
Lewis	1	-	1
Lincoln	2	-	2
Logan	1	-	1
Marion	-	1	1
Marshall	-	1	1
Mason	2	2	4
Mercer	1	3	4
Mineral	2	-	2
Mingo	-	1	1
Monongalia	2	2	4
Monroe	-	-	-
Morgan	1	3	4
McDowell	-	-	-
Nicholas	2	-	2
Ohio	-	-	-
Pendleton	-	-	-
Pleasants	-	-	-
Pocahontas	-	1	1
Preston	-	-	-
Putnam	9	-	9
Raleigh	3	5	8
Randolph	-	-	-
Ritchie	-	-	-
Roane	-	-	-
Summers	-	-	-
Taylor	-	-	-
Tucker	-	-	-
Tyler	-	-	-
Upshur	-	-	-
Wayne	-	-	-
Webster	-	1	1
Wetzel	1	-	1
Wirt	-	-	-
Wood	-	-	-
Wyoming	-	-	-
Total	61	36	97

## SCHOOL BUILDINGS 2003-2004

County	Seating Capacity of All Schools			Rooms Needed Because of Shift or Growing Population		
	Elementary	Secondary	Total	Elementary	Secondary	Total
Barbour	2,378	1,259	3,637	-	-	-
Berkeley	11,693	4,140	15,833	32	16	48
Boone	4,946	3,850	8,796	-	-	-
Braxton	2,279	1,115	3,394	7	-	7
Brooke	3,805	2,080	5,885	-	-	-
Cabell	15,226	5,220	20,446	11	1	12
Calhoun	1,850	600	2,450	-	-	-
Clay	2,130	900	3,030	-	-	-
Doddridge	1,515	825	2,340	-	-	-
Fayette	9,392	6,354	15,746	2	-	2
Gilmer	1,555	600	2,155	-	-	-
Grant	1,344	4,254	5,598	3	1	4
Greenbrier	4,185	4,315	8,500	-	-	-
Hampshire	2,650	2,150	4,800	5	6	11
Hancock	4,696	2,260	6,956	1	1	2
Hardy	1,856	860	2,716	-	1	1
Harrison	11,835	6,571	18,406	6	-	6
Jackson	5,237	2,750	7,987	7	2	9
Jefferson	3,955	3,921	7,876	6	6	12
Kanawha	24,312	24,161	48,473	8	51	59
Lewis	3,501	1,124	4,625	-	-	-
Lincoln	3,630	4,515	8,145	3	3	6
Logan	33,750	32,078	65,828	4	10	14
Marion	6,689	7,543	14,232	16	4	20
Marshall	4,720	5,560	10,280	5	3	8
Mason	2,621	2,882	5,503	-	6	6
Mercer	11,457	5,348	16,805	6	-	6
Mineral	2,969	3,155	6,124	4	7	11
Mingo	6,631	54,921	61,552	4	5	9
Monongalia	7,120	5,373	12,493	13	28	41
Monroe	1,846	960	2,806	-	2	2
Morgan	2,351	1,310	3,661	1	-	1
McDowell	9,384	4,110	13,494	4	3	7
Nicholas	2,811	2,000	4,811	2	-	2
Ohio	7,335	2,000	9,335	-	-	-
Pendleton	1,725	2,797	4,522	2	2	4
Pleasants	1,605	1,070	2,675	-	-	-
Pocahontas	1,043	1,463	2,506	-	-	-
Preston	3,544	4,878	8,422	8	-	8
Putnam	5,183	3,516	8,699	-	-	-
Raleigh	9,317	9,607	18,924	16	12	28
Randolph	3,238	3,380	6,618	7	6	13
Ritchie	1,922	942	2,864	3	-	3
Roane	2,792	1,398	4,190	-	-	-
Summers	2,113	1,729	3,842	1	-	1
Taylor	2,855	800	3,655	-	-	-
Tucker	480	1,266	1,746	-	-	-
Tyler	1,240	1,220	2,460	-	-	-
Upshur	4,005	1,500	5,505	2	-	2
Wayne	8,705	5,750	14,455	25	4	29
Webster	1,185	1,000	2,185	1	-	1
Wetzel	3,750	2,191	5,941	-	-	-
Wirt	956	1,125	2,081	2	-	2
Wood	13,808	10,870	24,678	-	-	-
Wyoming	6,337	4,807	11,144	-	-	-
Total	299,457	272,373	571,830	217	180	397

SCHOOL BUILDINGS 2003-2004  
ROOMS VACANT BECAUSE OF SHIFTING POPULATION

County	Vacated This Year			Additional Vacant Rooms		
	Elementary	Secondary	Total	Elementary	Secondary	Total
Barbour	-	-	-	-	-	-
Berkeley	3	-	3	-	-	-
Boone	-	-	-	-	-	-
Braxton	-	-	-	3	3	6
Brooke	-	-	-	-	-	-
Cabell	-	-	-	8	1	9
Calhoun	2	-	2	1	-	1
Clay	-	-	-	-	-	-
Doddridge	-	-	-	-	-	-
Fayette	-	-	-	8	-	8
Gilmer	-	-	-	5	-	5
Grant	-	-	-	-	-	-
Greenbrier	-	-	-	-	-	-
Hampshire	-	-	-	-	-	-
Hancock	5	-	5	8	2	10
Hardy	-	2	2	-	3	3
Harrison	-	-	-	5	-	5
Jackson	-	-	-	-	-	-
Jefferson	1	-	1	2	-	2
Kanawha	8	1	9	20	1	21
Lewis	7	-	7	10	-	10
Lincoln	-	-	-	2	-	2
Logan	5	6	11	12	-	12
Marion	-	2	2	5	-	5
Marshall	4	-	4	7	-	7
Mason	3	-	3	5	-	5
Mercer	2	-	2	25	-	25
Mineral	-	-	-	-	-	-
Mingo	15	1	16	29	3	32
Monongalia	-	-	-	-	-	-
Monroe	-	-	-	-	-	-
Morgan	-	-	-	-	-	-
McDowell	8	2	10	37	1	38
Nicholas	-	-	-	-	1	1
Ohio	11	-	11	10	-	10
Pendleton	-	-	-	1	-	1
Pleasants	-	-	-	2	-	2
Pocahontas	-	-	-	-	-	-
Preston	1	-	1	3	-	3
Putnam	-	-	-	-	-	-
Raleigh	7	-	7	5	7	12
Randolph	2	-	2	6	3	9
Ritchie	-	-	-	-	-	-
Roane	-	-	-	-	-	-
Summers	-	-	-	-	-	-
Taylor	2	-	2	4	-	4
Tucker	-	-	-	-	-	-
Tyler	-	-	-	-	-	-
Upshur	-	-	-	1	-	1
Wayne	2	-	2	3	-	3
Webster	1	-	1	-	-	-
Wetzel	4	-	4	3	2	5
Wirt	-	-	-	-	-	-
Wood	-	-	-	-	-	-
Wyoming	4	-	4	-	-	-
Total	97	14	111	230	27	257

SCHOOL BUILDINGS 2003-2004  
ROOMS VACANT BECAUSE OF SHIFTING POPULATION

County	Total Vacant Rooms		
	Elementary	Secondary	Total
Barbour	-	-	-
Berkeley	3	-	3
Boone	-	-	-
Braxton	3	3	6
Brooke	-	-	-
Cabell	8	1	9
Calhoun	3	-	3
Clay	-	-	-
Doddridge	-	-	-
Fayette	8	-	8
Gilmer	5	-	5
Grant	-	-	-
Greenbrier	-	-	-
Hampshire	-	-	-
Hancock	13	2	15
Hardy	-	5	5
Harrison	5	-	5
Jackson	-	-	-
Jefferson	3	-	3
Kanawha	28	2	30
Lewis	17	-	17
Lincoln	2	-	2
Logan	17	6	23
Marion	5	2	7
Marshall	11	-	11
Mason	8	-	8
Mercer	27	-	27
Mineral	-	-	-
Mingo	44	4	48
Monongalia	-	-	-
Monroe	-	-	-
Morgan	-	-	-
McDowell	45	3	48
Nicholas	-	1	1
Ohio	21	-	21
Pendleton	1	-	1
Pleasants	2	-	2
Pocahontas	-	-	-
Preston	4	-	4
Putnam	-	-	-
Raleigh	12	7	19
Randolph	8	3	11
Ritchie	-	-	-
Roane	-	-	-
Summers	-	-	-
Taylor	6	-	6
Tucker	-	-	-
Tyler	-	-	-
Upshur	1	-	1
Wayne	5	-	5
Webster	1	-	1
Wetzel	7	2	9
Wirt	-	-	-
Wood	-	-	-
Wyoming	4	-	4
Total	327	41	327

## VALUE OF BUILDINGS, GROUNDS AND EQUIPMENT 2003-2004

County	Land	Buildings	Equipment	Improvements
Barbour	693,000	41,094,029	2,831,855	300,000
Berkeley	154,715,000	-	18,450,000	-
Boone	2,683,000	71,430,577	13,164,574	1,767,465
Braxton	384,589	22,563,450	2,372,056	576,049
Brooke	2,104,295	74,500,252	14,034,613	8,549,521
Cabell	2,437,500	233,300,345	33,213,802	-
Calhoun	750,000	24,595,328	2,943,840	-
Clay	557,150	28,125,000	1,500,000	15,000
Doddridge	222,700	12,988,670	1,998,435	1,166,942
Fayette	2,575,417	150,217,583	22,271,768	-
Gilmer	145,000	16,790,320	2,765,638	8,000
Grant	175,000	18,476,873	6,034,393	-
Greenbrier	3,571,000	55,395,300	13,738,092	-
Hampshire	1,100,000	35,900,000	5,100,000	1,000,000
Hancock	1,710,515	63,377,047	19,335,845	-
Hardy	1,499,140	34,984,510	8,435,540	-
Harrison	2,944,693	186,161,049	13,737,205	-
Jackson	3,000,000	56,088,015	9,400,000	-
Jefferson	2,598,840	75,757,729	12,056,704	1,295,244
Kanawha	6,516,984	226,338,916	11,445,657	1,501,158
Lewis	654,480	44,056,686	9,648,677	-
Lincoln	1,520,000	36,681,290	7,181,500	-
Logan	93,581,588	-	10,651,899	-
Marion	2,608,050	106,902,650	2,162,400	-
Marshall	2,100,000	95,153,002	13,784,959	-
Mason	4,319,064	71,934,779	15,751,629	1,594,305
Mercer	23,565,098	117,825,492	11,689,650	1,156,014
Mineral	13,305,513	85,085,438	11,508,505	-
Mingo	5,828,000	80,036,501	2,818,202	-
Monongalia	3,077,070	154,148,410	28,641,908	-
Monroe	169,000	32,314,783	4,391,494	-
Morgan	5,656,388	37,900,000	4,932,274	-
McDowell	200,000	64,078,692	4,523,647	-
Nicholas	1,040,360	70,205,500	12,425,000	-
Ohio	3,623,712	102,724,435	24,564,015	-
Pendleton	540,000	18,459,442	4,471,690	110,000
Pleasants	517,187	25,467,184	688,685	1,165,807
Pocahontas	780,000	25,921,418	4,531,410	-
Preston	1,323,001	77,446,776	965,378	-
Putnam	2,614,634	89,161,941	28,991,103	-
Raleigh	10,415,000	272,745,890	21,909,756	-
Randolph	3,307,089	75,384,658	6,367,848	1,157,791
Ritchie	1,787,982	33,422,500	3,099,255	-
Roane	894,150	40,128,700	4,605,920	-
Summers	716,500	31,200,035	2,197,436	433,267
Taylor	1,422,024	56,735,000	4,178,000	-
Tucker	520,227	25,561,572	5,151,602	-
Tyler	300,000	27,591,000	2,971,000	1,500,000
Upshur	1,000,000	55,018,670	17,983,462	1,803,109
Wayne	3,322,188	104,002,000	16,686,637	-
Webster	1,137,420	25,893,236	3,142,040	1,288,555
Wetzel	1,170,219	48,748,681	10,957,953	-
Wirt	574,385	12,103,391	1,279,598	-
Wood	3,664,027	180,830,478	8,729,342	3,314,649
Wyoming	1,850,000	54,271,900	2,100,000	-
Total	389,488,179	3,807,227,123	530,513,891	29,702,876

## VALUE OF BUILDINGS, GROUNDS AND EQUIPMENT 2003-2004

County	<u>Libraries</u>	<u>Teaching Aids and Educational Materials</u>	<u>School Buses</u>	<u>Total</u>
Barbour	525,000	525,000	1,828,490	47,797,374
Berkeley	-	-	4,402,000	177,567,000
Boone	4,416,535	5,364,431	2,485,186	101,311,768
Braxton	510,513	692,838	2,431,552	29,531,047
Brooke	1,908,648	3,011,742	1,575,336	105,684,407
Cabell	-	-	7,767,792	276,719,439
Calhoun	200,000	250,000	1,032,552	29,771,720
Clay	200,000	400,000	1,500,000	32,297,150
Doddridge	451,942	518,841	1,914,988	19,262,518
Fayette	7,280,763	2,128,495	3,738,657	188,212,683
Gilmer	286,218	213,619	1,036,239	21,245,034
Grant	-	-	1,442,536	26,128,802
Greenbrier	-	-	3,590,667	76,295,059
Hampshire	300,000	1,100,000	2,919,361	47,419,361
Hancock	-	-	2,788,516	87,211,923
Hardy	410,540	480,569	804,578	46,614,877
Harrison	-	-	5,710,747	208,553,695
Jackson	-	7,434,806	2,531,550	78,454,371
Jefferson	3,966,517	3,920,115	5,363,741	104,958,890
Kanawha	-	23,340,468	9,613,680	278,756,863
Lewis	2,774,387	1,599,399	2,283,969	61,017,598
Lincoln	-	-	3,037,558	48,420,348
Logan	-	-	1,757,714	105,991,201
Marion	1,600,000	2,650,000	4,287,057	120,210,157
Marshall	710,000	2,735,585	3,300,000	117,783,546
Mason	5,348,328	2,572,397	3,515,060	105,035,562
Mercer	-	10,874,000	5,052,656	170,162,910
Mineral	1,602,815	1,093,956	2,478,823	115,075,050
Mingo	-	-	3,719,911	92,402,614
Monongalia	-	7,892,778	4,000,000	197,760,166
Monroe	-	-	1,601,349	38,476,626
Morgan	-	-	1,508,000	49,996,662
McDowell	1,000,000	3,500,000	3,710,016	77,012,355
Nicholas	4,295,000	4,000,000	3,500,000	95,465,860
Ohio	-	-	2,860,499	133,772,661
Pendleton	230,000	180,000	1,100,000	25,091,132
Pleasants	94,484	1,923,548	955,837	30,812,732
Pocahontas	560,000	1,900,000	1,317,130	35,009,958
Preston	-	-	4,416,832	84,151,987
Putnam	1,007,840	4,035,164	4,007,238	129,817,920
Raleigh	-	-	6,650,000	311,720,646
Randolph	1,157,808	4,631,184	3,241,827	95,248,205
Ritchie	304,450	307,860	1,669,232	40,591,279
Roane	264,999	500,000	1,548,499	47,942,268
Summers	-	2,190,565	1,602,359	38,340,162
Taylor	804,000	1,011,000	2,852,000	67,002,024
Tucker	989,074	148,396	132,146	32,503,017
Tyler	750,000	350,000	996,735	34,458,735
Upshur	-	-	2,779,460	78,584,701
Wayne	2,608,459	10,765,685	3,287,500	140,672,469
Webster	-	1,890,862	1,248,856	34,600,969
Wetzel	-	-	1,751,600	62,628,453
Wirt	205,000	-	988,886	15,151,260
Wood	4,217,955	8,613,049	4,755,822	214,125,322
Wyoming	-	4,184,128	1,916,038	64,322,066
Total	50,981,275	128,930,480	158,308,777	5,095,152,602

## V. Nonpublic Schools

## NUMBER OF NONPUBLIC SCHOOLS 2003-2004

County	Home Schools	Church Related	Other Private	Grand Total
Barbour	34	1	0	35
Berkeley	192	4	0	196
Boone	19	1	0	20
Braxton	64	0	0	64
Brooke	27	1	0	28
Cabell	163	6	1	170
Calhoun	12	0	0	12
Clay	15	1	0	16
Doddridge	22	1	1	24
Fayette	85	3	0	88
Gilmer	14	0	0	14
Grant	31	2	0	33
Greenbrier	102	5	1	108
Hampshire	76	2	0	78
Hancock	19	3	0	22
Hardy	40	0	0	40
Harrison	92	4	2	98
Jackson	70	1	0	71
Jefferson	185	2	2	189
Kanawha	265	15	2	282
Lewis	30	2	1	33
Lincoln	32	0	0	32
Logan	54	2	0	56
Marion	91	4	1	96
Marshall	15	5	0	20
Mason	43	2	1	46
Mercer	142	1	0	143
Mineral	92	0	1	93
Mingo	39	5	0	44
Monongalia	109	7	3	119
Monroe	19	2	0	21
Morgan	81	2	0	83
McDowell	41	2	0	43
Nicholas	74	3	0	77
Ohio	52	8	5	65
Pendleton	32	0	0	32
Pleasants	14	1	0	15
Pocahontas	21	1	0	22
Preston	61	2	0	63
Putnam	85	4	0	89
Raleigh	150	10	2	162
Randolph	69	5	0	74
Ritchie	38	0	0	38
Roane	19	1	0	20
Summers	40	1	0	41
Taylor	44	1	0	45
Tucker	16	0	1	17
Tyler	12	0	0	12
Upshur	52	3	3	58
Wayne	93	2	0	95
Webster	18	0	0	18
Wetzel	13	0	0	13
Wirt	12	0	0	12
Wood	110	4	0	114
Wyoming	18	1	0	19
Total	3,358	133	27	3,518

## ENROLLMENT IN NONPUBLIC SCHOOLS 2003-2004

County	Home Schools	Church Related	Other Private	Grand Total
Barbour	46	41	0	87
Berkeley	307	916	0	1,223
Boone	31	48	0	79
Braxton	94	0	0	94
Brooke	36	108	0	144
Cabell	209	1,072	45	1,326
Calhoun	19	0	0	19
Clay	28	35	0	63
Doddridge	38	7	8	53
Fayette	122	311	0	433
Gilmer	18	0	0	18
Grant	44	27	0	71
Greenbrier	133	323	25	481
Hampshire	125	27	0	152
Hancock	41	576	0	617
Hardy	58	0	0	58
Harrison	171	614	43	828
Jackson	112	56	0	168
Jefferson	296	42	158	496
Kanawha	382	2,472	124	2,978
Lewis	55	104	12	171
Lincoln	44	0	0	44
Logan	74	171	0	245
Marion	149	341	3	493
Marshall	21	488	0	509
Mason	68	63	15	146
Mercer	220	149	0	369
Mineral	137	0	58	195
Mingo	47	269	0	316
Monongalia	181	786	186	1,153
Monroe	32	61	0	93
Morgan	129	49	0	178
McDowell	58	38	0	96
Nicholas	108	212	0	320
Ohio	72	1,454	716	2,242
Pendleton	67	0	0	67
Pleasants	25	22	0	47
Pocahontas	36	9	0	45
Preston	89	28	0	117
Putnam	142	542	0	684
Raleigh	221	723	87	1,031
Randolph	89	134	0	223
Ritchie	68	0	0	68
Roane	29	10	0	39
Summers	62	77	0	139
Taylor	72	10	0	82
Tucker	25	0	110	135
Tyler	18	0	0	18
Upshur	72	53	260	385
Wayne	124	31	0	155
Webster	29	0	0	29
Wetzel	21	0	0	21
Wirt	20	0	0	20
Wood	165	862	0	1,027
Wyoming	21	13	0	34
Total	5,100	13,374	1,850	20,324

NONPUBLIC SCHOOLS  
HIGH SCHOOL GRADUATES 2003-2004

County	<u>Boys</u>	<u>Girls</u>	<u>Total</u>
Barbour	0	0	0
Berkeley	6	9	15
Boone	1	1	2
Braxton	0	0	0
Brooke	0	0	0
Cabell	26	22	48
Calhoun	0	0	0
Clay	0	3	3
Doddridge	0	0	0
Fayette	2	5	7
Gilmer	0	0	0
Grant	0	0	0
Greenbrier	4	8	12
Hampshire	1	0	1
Hancock	20	14	34
Hardy	0	0	0
Harrison	16	11	27
Jackson	0	1	1
Jefferson	0	0	0
Kanawha	58	64	122
Lewis	1	0	1
Lincoln	0	0	0
Logan	6	6	12
Marion	7	7	14
Marshall	16	5	21
Mason	3	7	10
Mercer	3	9	12
Mineral	0	0	0
Mingo	2	1	3
Monongalia	11	11	22
Monroe	2	2	4
Morgan	1	0	1
McDowell	2	1	3
Nicholas	3	4	7
Ohio	73	91	164
Pendleton	0	0	0
Pleasants	0	0	0
Pocahontas	0	0	0
Preston	0	0	0
Putnam	15	19	34
Raleigh	10	20	30
Randolph	4	3	7
Ritchie	0	0	0
Roane	0	0	0
Summers	1	3	4
Taylor	0	2	2
Tucker	16	9	25
Tyler	0	0	0
Upshur	0	2	2
Wayne	0	0	0
Webster	0	0	0
Wetzel	0	0	0
Wirt	0	0	0
Wood	26	23	49
Wyoming	0	1	1
Total	336	364	700

## NONPUBLIC SCHOOLS NUMBER OF STAFF 2003-2004

County	<u>Instructional</u>	<u>Non- Instructional</u>	<u>Total</u>
Barbour	5	1	6
Berkeley	68	36	104
Boone	8	0	8
Braxton	0	0	0
Brooke	10	0	10
Cabell	120	20	140
Calhoun	0	0	0
Clay	2	5	7
Doddridge	8	2	10
Fayette	29	11	40
Gilmer	0	0	0
Grant	3	0	3
Greenbrier	50	11	61
Hampshire	5	0	5
Hancock	44	9	53
Hardy	0	0	0
Harrison	66	10	76
Jackson	7	0	7
Jefferson	35	11	46
Kanawha	204	64	268
Lewis	11	5	16
Lincoln	0	0	0
Logan	18	0	18
Marion	35	13	48
Marshall	48	18	66
Mason	10	0	10
Mercer	15	2	17
Mineral	4	2	6
Mingo	20	10	30
Monongalia	91	21	112
Monroe	9	1	10
Morgan	8	8	16
McDowell	5	5	10
Nicholas	16	4	20
Ohio	204	41	245
Pendleton	0	0	0
Pleasants	9	6	15
Pocahontas	4	0	4
Preston	9	2	11
Putnam	36	32	68
Raleigh	91	26	117
Randolph	16	2	18
Ritchie	0	0	0
Roane	1	0	1
Summers	7	0	7
Taylor	3	0	3
Tucker	6	26	32
Tyler	0	0	0
Upshur	24	16	40
Wayne	5	2	7
Webster	0	0	0
Wetzel	0	0	0
Wirt	0	0	0
Wood	57	29	86
Wyoming	2	2	4
Total	1,428	453	1,881

County	Prekindergarten/Kindergarten			First Grade		
	Boys	Girls	Total	Boys	Girls	Total
Barbour	7	6	13	6	3	9
Berkeley	72	75	147	67	66	133
Boone	4	1	5	1	3	4
Braxton	1	3	4	2	3	5
Brooke	14	20	34	3	15	18
Cabell	60	83	143	69	52	121
Calhoun	0	1	1	1	1	2
Clay	1	2	3	3	3	6
Doddridge	1	2	3	1	1	2
Fayette	39	40	79	17	26	43
Gilmer	0	0	0	0	2	2
Grant	1	2	3	4	2	6
Greenbrier	55	50	105	21	21	42
Hampshire	3	4	7	8	5	13
Hancock	54	70	124	22	28	50
Hardy	1	0	1	1	1	2
Harrison	87	68	155	32	28	60
Jackson	6	8	14	5	10	15
Jefferson	44	52	96	27	32	59
Kanawha	255	277	532	130	102	232
Lewis	16	24	40	8	9	17
Lincoln	0	0	0	2	1	3
Logan	15	12	27	5	8	13
Marion	21	21	42	23	20	43
Marshall	64	55	119	14	22	36
Mason	2	3	5	4	9	13
Mercer	20	16	36	18	16	34
Mineral	22	24	46	12	8	20
Mingo	33	38	71	10	12	22
Monongalia	155	149	304	62	55	117
Monroe	3	8	11	2	3	5
Morgan	5	6	11	7	5	12
McDowell	1	0	1	2	5	7
Nicholas	23	12	35	7	7	14
Ohio	148	166	314	61	56	117
Pendleton	1	2	3	5	1	6
Pleasants	1	3	4	2	1	3
Pocahontas	1	0	1	2	1	3
Preston	5	6	11	11	3	14
Putnam	46	61	107	34	29	63
Raleigh	92	108	200	35	59	94
Randolph	10	11	21	5	7	12
Ritchie	3	2	5	2	3	5
Roane	0	0	0	2	1	3
Summers	10	10	20	8	2	10
Taylor	0	2	2	2	0	2
Tucker	1	0	1	1	0	1
Tyler	0	2	2	0	3	3
Upshur	148	140	288	1	2	3
Wayne	11	6	17	4	7	11
Webster	1	0	1	1	3	4
Wetzel	1	0	1	0	2	2
Wirt	0	0	0	0	0	0
Wood	81	94	175	24	48	72
Wyoming	1	0	1	0	1	1
Total	1,646	1,745	3,391	796	813	1,609

## NONPUBLIC SCHOOL NET ENROLLMENT 2003-2004

County	Second Grade			Third Grade		
	Boys	Girls	Total	Boys	Girls	Total
Barbour	5	2	7	4	6	10
Berkeley	64	65	129	62	61	123
Boone	1	4	5	2	3	5
Braxton	3	3	6	10	0	10
Brooke	8	7	15	5	9	14
Cabell	64	63	127	70	68	138
Calhoun	2	0	2	0	1	1
Clay	0	3	3	2	2	4
Doddridge	3	4	7	1	0	1
Fayette	15	20	35	20	18	38
Gilmer	1	2	3	0	0	0
Grant	4	1	5	7	0	7
Greenbrier	23	14	37	24	20	44
Hampshire	6	7	13	5	8	13
Hancock	20	21	41	17	27	44
Hardy	2	3	5	1	4	5
Harrison	35	31	66	28	26	54
Jackson	6	5	11	3	5	8
Jefferson	26	33	59	19	19	38
Kanawha	124	120	244	130	121	251
Lewis	8	10	18	13	9	22
Lincoln	0	2	2	0	0	0
Logan	7	2	9	4	3	7
Marion	21	20	41	31	26	57
Marshall	29	14	43	15	26	41
Mason	9	3	12	6	5	11
Mercer	17	10	27	22	9	31
Mineral	2	7	9	5	8	13
Mingo	17	8	25	16	16	32
Monongalia	48	56	104	54	42	96
Monroe	6	1	7	7	4	11
Morgan	7	11	18	8	3	11
McDowell	3	3	6	5	3	8
Nicholas	9	7	16	13	6	19
Ohio	68	75	143	54	69	123
Pendleton	1	3	4	1	2	3
Pleasants	0	0	0	4	1	5
Pocahontas	2	0	2	2	1	3
Preston	6	8	14	5	7	12
Putnam	26	27	53	22	23	45
Raleigh	26	38	64	33	31	64
Randolph	4	8	12	6	8	14
Ritchie	2	4	6	3	2	5
Roane	3	3	6	5	1	6
Summers	6	2	8	7	8	15
Taylor	1	3	4	6	4	10
Tucker	0	0	0	2	1	3
Tyler	1	0	1	0	2	2
Upshur	3	1	4	5	6	11
Wayne	4	3	7	2	3	5
Webster	2	2	4	1	0	1
Wetzel	1	1	2	1	3	4
Wirt	0	0	0	2	1	3
Wood	45	44	89	33	42	75
Wyoming	2	1	3	1	1	2
Total	798	785	1,583	804	774	1,578

County	Fourth Grade			Fifth Grade		
	Boys	Girls	Total	Boys	Girls	Total
Barbour	5	3	8	2	4	6
Berkeley	64	58	122	47	54	101
Boone	1	3	4	7	3	10
Braxton	2	5	7	2	2	4
Brooke	6	7	13	10	6	16
Cabell	53	48	101	50	57	107
Calhoun	0	1	1	0	2	2
Clay	2	1	3	6	2	8
Doddridge	5	2	7	1	0	1
Fayette	16	15	31	22	13	35
Gilmer	1	1	2	2	0	2
Grant	2	3	5	1	3	4
Greenbrier	20	14	34	14	13	27
Hampshire	9	7	16	10	3	13
Hancock	18	27	45	23	24	47
Hardy	3	4	7	2	4	6
Harrison	25	26	51	31	34	65
Jackson	14	4	18	7	8	15
Jefferson	17	16	33	24	21	45
Kanawha	120	120	240	111	100	211
Lewis	10	8	18	7	8	15
Lincoln	2	1	3	2	3	5
Logan	8	9	17	10	11	21
Marion	21	29	50	20	35	55
Marshall	20	18	38	22	21	43
Mason	7	4	11	6	5	11
Mercer	10	14	24	10	19	29
Mineral	10	2	12	4	8	12
Mingo	16	18	34	20	12	32
Monongalia	25	44	69	38	50	88
Monroe	3	1	4	5	3	8
Morgan	8	6	14	10	10	20
McDowell	6	10	16	3	7	10
Nicholas	8	13	21	13	7	20
Ohio	64	59	123	69	77	146
Pendleton	5	4	9	2	3	5
Pleasants	2	1	3	0	2	2
Pocahontas	5	0	5	3	1	4
Preston	2	3	5	9	3	12
Putnam	18	31	49	20	32	52
Raleigh	40	38	78	28	33	61
Randolph	6	4	10	3	7	10
Ritchie	5	3	8	4	2	6
Roane	0	1	1	1	3	4
Summers	10	3	13	9	5	14
Taylor	3	1	4	3	4	7
Tucker	2	0	2	2	1	3
Tyler	0	2	2	0	0	0
Upshur	3	2	5	4	6	10
Wayne	6	3	9	4	3	7
Webster	2	1	3	1	1	2
Wetzel	2	0	2	0	0	0
Wirt	0	2	2	2	0	2
Wood	49	34	83	40	30	70
Wyoming	3	0	3	2	1	3
Total	764	734	1,498	748	766	1,514

## NONPUBLIC SCHOOL NET ENROLLMENT 2003-2004

County	Sixth Grade			Seventh Grade		
	Boys	Girls	Total	Boys	Girls	Total
Barbour	0	2	2	1	6	7
Berkeley	59	57	116	58	62	120
Boone	6	4	10	7	4	11
Braxton	2	4	6	3	8	11
Brooke	3	6	9	3	3	6
Cabell	53	64	117	52	52	104
Calhoun	2	0	2	0	0	0
Clay	2	2	4	2	3	5
Doddridge	5	4	9	2	1	3
Fayette	8	15	23	19	22	41
Gilmer	0	1	1	0	0	0
Grant	4	3	7	3	3	6
Greenbrier	20	11	31	13	14	27
Hampshire	5	7	12	7	7	14
Hancock	21	26	47	28	17	45
Hardy	0	4	4	4	7	11
Harrison	29	30	59	35	23	58
Jackson	6	10	16	14	4	18
Jefferson	16	14	30	18	15	33
Kanawha	81	78	159	111	104	215
Lewis	4	4	8	7	4	11
Lincoln	4	5	9	1	2	3
Logan	20	9	29	14	6	20
Marion	10	23	33	22	27	49
Marshall	25	17	42	12	19	31
Mason	3	9	12	9	5	14
Mercer	11	17	28	13	14	27
Mineral	10	4	14	7	5	12
Mingo	14	9	23	8	12	20
Monongalia	46	42	88	38	38	76
Monroe	3	4	7	3	2	5
Morgan	5	12	17	9	8	17
McDowell	2	0	2	5	3	8
Nicholas	14	7	21	17	16	33
Ohio	78	81	159	75	90	165
Pendleton	1	5	6	4	3	7
Pleasants	2	1	3	3	6	9
Pocahontas	3	2	5	2	2	4
Preston	2	4	6	5	2	7
Putnam	17	21	38	20	29	49
Raleigh	37	33	70	34	44	78
Randolph	9	9	18	15	13	28
Ritchie	3	3	6	4	1	5
Roane	0	0	0	1	1	2
Summers	5	6	11	6	8	14
Taylor	4	5	9	2	4	6
Tucker	2	1	3	1	0	1
Tyler	2	1	3	1	0	1
Upshur	7	4	11	1	5	6
Wayne	10	3	13	8	7	15
Webster	2	1	3	2	1	3
Wetzel	0	0	0	1	1	2
Wirt	3	2	5	0	0	0
Wood	36	36	72	30	28	58
Wyoming	1	2	3	2	1	3
Total	717	724	1,441	762	762	1,524

## NONPUBLIC SCHOOL NET ENROLLMENT 2003-2004

79

County	Eighth Grade			Ninth Grade		
	Boys	Girls	Total	Boys	Girls	Total
Barbour	3	1	4	5	3	8
Berkeley	45	47	92	27	21	48
Boone	6	2	8	2	4	6
Braxton	4	4	8	5	4	9
Brooke	3	1	4	2	3	5
Cabell	46	44	90	48	39	87
Calhoun	2	2	4	0	1	1
Clay	3	1	4	5	4	9
Doddridge	2	2	4	4	2	6
Fayette	16	17	33	7	11	18
Gilmer	1	3	4	1	0	1
Grant	8	3	11	4	5	9
Greenbrier	14	17	31	18	11	29
Hampshire	7	9	16	5	3	8
Hancock	23	19	42	21	15	36
Hardy	0	3	3	3	2	5
Harrison	39	32	71	29	22	51
Jackson	6	9	15	14	5	19
Jefferson	20	21	41	10	12	22
Kanawha	121	116	237	83	77	160
Lewis	3	2	5	3	2	5
Lincoln	2	2	4	4	3	7
Logan	8	16	24	16	10	26
Marion	12	17	29	16	12	28
Marshall	11	23	34	12	7	19
Mason	2	10	12	8	6	14
Mercer	15	13	28	27	10	37
Mineral	4	5	9	10	5	15
Mingo	6	15	21	14	7	21
Monongalia	30	41	71	7	18	25
Monroe	6	3	9	1	6	7
Morgan	11	12	23	6	6	12
McDowell	4	14	18	2	4	6
Nicholas	15	9	24	13	14	27
Ohio	82	82	164	85	91	176
Pendleton	3	2	5	1	4	5
Pleasants	6	2	8	3	1	4
Pocahontas	2	2	4	3	5	8
Preston	6	3	9	4	3	7
Putnam	36	22	58	28	22	50
Raleigh	31	40	71	50	46	96
Randolph	12	19	31	8	9	17
Ritchie	3	5	8	2	2	4
Roane	4	0	4	2	4	6
Summers	1	7	8	3	3	6
Taylor	7	2	9	2	9	11
Tucker	3	2	5	14	6	20
Tyler	0	2	2	1	0	1
Upshur	6	4	10	1	9	10
Wayne	10	10	20	13	11	24
Webster	2	0	2	1	1	2
Wetzel	1	1	2	2	0	2
Wirt	2	0	2	2	2	4
Wood	28	41	69	25	38	63
Wyoming	3	1	4	0	2	2
Total	746	782	1,528	682	622	1,304

## NONPUBLIC SCHOOL NET ENROLLMENT 2003-2004

County	Tenth Grade			Eleventh Grade		
	Boys	Girls	Total	Boys	Girls	Total
Barbour	4	4	8	0	1	1
Berkeley	15	21	36	15	15	30
Boone	2	2	4	3	1	4
Braxton	5	2	7	3	3	6
Brooke	2	1	3	1	1	2
Cabell	47	27	74	37	24	61
Calhoun	2	1	3	0	0	0
Clay	1	1	2	4	3	7
Doddridge	6	1	7	0	2	2
Fayette	2	11	13	4	1	5
Gilmer	0	1	1	1	1	2
Grant	2	3	5	1	2	3
Greenbrier	12	12	24	12	18	30
Hampshire	8	4	12	8	3	11
Hancock	9	16	25	18	17	35
Hardy	2	2	4	2	2	4
Harrison	28	24	52	26	27	53
Jackson	4	7	11	4	1	5
Jefferson	8	6	14	4	5	9
Kanawha	66	80	146	65	65	130
Lewis	3	3	6	3	2	5
Lincoln	1	1	2	1	2	3
Logan	13	11	24	6	5	11
Marion	15	12	27	7	11	18
Marshall	10	13	23	11	7	18
Mason	3	5	8	2	7	9
Mercer	15	11	26	8	17	25
Mineral	8	9	17	3	5	8
Mingo	1	5	6	1	3	4
Monongalia	32	21	53	13	18	31
Monroe	7	2	9	3	3	6
Morgan	3	3	6	5	1	6
McDowell	1	1	2	2	3	5
Nicholas	7	12	19	8	5	13
Ohio	96	111	207	107	125	232
Pendleton	1	4	5	4	3	7
Pleasants	0	1	1	3	0	3
Pocahontas	1	1	2	2	2	4
Preston	2	5	7	4	3	7
Putnam	20	17	37	14	19	33
Raleigh	34	35	69	33	22	55
Randolph	9	8	17	3	8	11
Ritchie	3	3	6	1	3	4
Roane	1	2	3	2	0	2
Summers	5	3	8	2	2	4
Taylor	4	7	11	0	2	2
Tucker	24	9	33	28	6	34
Tyler	0	0	0	0	0	0
Upshur	7	6	13	5	3	8
Wayne	2	9	11	6	4	10
Webster	0	1	1	0	2	2
Wetzel	0	1	1	0	0	0
Wirt	0	0	0	0	2	2
Wood	41	44	85	33	30	63
Wyoming	2	2	4	2	2	4
Total	596	604	1,200	530	519	1,049

## NONPUBLIC SCHOOL NET ENROLLMENT 2003-2004

81

County	Twelfth Grade			Special Education/Ungraded		
	Boys	Girls	Total	Boys	Girls	Total
Barbour	2	2	4	0	0	0
Berkeley	9	11	20	0	6	6
Boone	2	1	3	0	0	0
Braxton	2	8	10	0	1	1
Brooke	4	1	5	0	0	0
Cabell	27	27	54	1	1	2
Calhoun	0	0	0	0	0	0
Clay	0	3	3	0	2	2
Doddridge	0	1	1	0	0	0
Fayette	1	3	4	18	17	35
Gilmer	0	0	0	0	0	0
Grant	0	0	0	0	0	0
Greenbrier	6	12	18	1	1	2
Hampshire	0	1	1	2	1	3
Hancock	21	15	36	0	0	0
Hardy	0	1	1	0	0	0
Harrison	18	15	33	0	0	0
Jackson	0	3	3	0	0	0
Jefferson	8	7	15	0	2	2
Kanawha	59	66	125	49	47	96
Lewis	1	0	1	0	0	0
Lincoln	2	1	3	0	0	0
Logan	6	10	16	0	1	1
Marion	9	7	16	4	1	5
Marshall	16	5	21	1	0	1
Mason	3	10	13	0	1	1
Mercer	3	14	17	0	0	0
Mineral	5	3	8	0	0	0
Mingo	2	1	3	2	0	2
Monongalia	15	15	30	1	0	1
Monroe	2	2	4	0	0	0
Morgan	3	1	4	3	4	7
McDowell	5	2	7	0	0	0
Nicholas	16	15	31	10	17	27
Ohio	78	92	170	3	0	3
Pendleton	1	0	1	1	0	1
Pleasants	1	1	2	0	0	0
Pocahontas	0	0	0	0	0	0
Preston	4	2	6	0	0	0
Putnam	18	21	39	5	6	11
Raleigh	10	20	30	0	1	1
Randolph	10	11	21	0	1	1
Ritchie	0	0	0	0	0	0
Roane	1	0	1	0	1	1
Summers	2	3	5	1	2	3
Taylor	2	3	5	0	0	0
Tucker	16	10	26	2	1	3
Tyler	0	1	1	0	0	0
Upshur	3	3	6	0	0	0
Wayne	2	3	5	1	0	1
Webster	0	1	1	0	0	0
Wetzel	1	1	2	1	0	1
Wirt	0	0	0	0	0	0
Wood	27	26	53	0	0	0
Wyoming	0	1	1	0	0	0
Total	423	462	885	106	114	220

## NONPUBLIC SCHOOL NET ENROLLMENT 2003-2004

County	Total		
	<u>Boys</u>	<u>Girls</u>	<u>Total</u>
Barbour	44	43	87
Berkeley	604	619	1,223
Boone	44	35	79
Braxton	44	50	94
Brooke	64	80	144
Cabell	677	649	1,326
Calhoun	9	10	19
Clay	31	32	63
Doddridge	31	22	53
Fayette	204	229	433
Gilmer	7	11	18
Grant	41	30	71
Greenbrier	253	228	481
Hampshire	83	69	152
Hancock	295	322	617
Hardy	21	37	58
Harrison	442	386	828
Jackson	89	79	168
Jefferson	241	255	496
Kanawha	1,505	1,473	2,978
Lewis	86	85	171
Lincoln	21	23	44
Logan	132	113	245
Marion	232	261	493
Marshall	262	247	509
Mason	64	82	146
Mercer	189	180	369
Mineral	102	93	195
Mingo	160	156	316
Monongalia	564	589	1,153
Monroe	51	42	93
Morgan	90	88	178
McDowell	41	55	96
Nicholas	173	147	320
Ohio	1,068	1,174	2,242
Pendleton	31	36	67
Pleasants	27	20	47
Pocahontas	28	17	45
Preston	65	52	117
Putnam	324	360	684
Raleigh	483	548	1,031
Randolph	100	123	223
Ritchie	35	33	68
Roane	22	17	39
Summers	75	64	139
Taylor	36	46	82
Tucker	98	37	135
Tyler	5	13	18
Upshur	194	191	385
Wayne	83	72	155
Webster	15	14	29
Wetzel	11	10	21
Wirt	11	9	20
Wood	492	535	1,027
Wyoming	19	15	34
Total	10,118	10,206	20,324